

# Christ Church To Hold Inconsecration Of New Church This Sunday

**Episcopal Church Is One Of The Oldest In Diocese Of Newark; History Dates Back To 1746; Original Church On Main Street**

Christ Episcopal Church, at 393 Washington Avenue, will celebrate the Consecration of their new Church Sunday at 4 p.m.

The service will be presided over by the Rt. Rev. Leonard Stark, D. D., Bishop of the Diocese, of Newark.

Christ Church is one of the oldest in the Diocese of Newark, the original grant being authorized on February 10, 1746 by a direct Royal grant from King George II of England as a part of Trinity Church in Newark.

At Second River, the church was destroyed by fire in 1811. It was mutually agreed by both New and Second River that each should supply itself with religious services independent of each other. The connection between the two churches was established in 1811. It was mutually agreed by both New and Second River that each should supply itself with religious services independent of each other. The connection between the two churches was established in 1811.

## COOK, NICHOLLS NAMED ON N. J. FENCING TEAM

Two Belleville Residents Will Compete Against West Point, NYAC

Robert E. Cook and Ronald Nicholls, both of Belleville, have been chosen to represent the Fencer's Club of New Jersey in the N. J. Fencing Team.

Cook will represent the team in saber and Nicholls will compete in foil.

Tomorrow, the Fencer's Club of New Jersey will travel to West Point where they will compete in a triangular meet with the Maryland Academy and the New York Athletic Club.

The New Jersey team will be composed of Robert E. Cook, Arthur Freeman, and Ronald Nicholls, sabre; Robert E. Cook, Robert Flynn, and Joseph Marfield, and Irwin Bernstein, foil.

## Mike Cafone Hoping Others Profit From His Misfortune

Many local residents will remember the story of Belleville fireman Michael J. Cafone's heroic attempt to rescue two men trapped in a sewer pipe in March, 1958.

The men became victims of a carbon monoxide while doing repair work in the pipe. A fireman had arrived on the scene. Cafone tied a rope around his waist and proceeded along the pipe. However, the gas fumes became too much for him, and he lost consciousness before he could reach the men.

The two workers never recovered consciousness, and Cafone lay in critical condition for several days before recovering.

Human nature being what it is, many of the gas poisoning has remained with him to this day. Human nature being what it is, many of the gas poisoning has remained with him to this day.

# The Belleville News



Christ Episcopal Church will be the site of the Consecration ceremonies scheduled for Sunday.

## Pico Lists Advantages In Baby Station Move

**Director of Public Affairs Says Relocation Of Baby Keep Well Stations To School One And Seven Will Make Services Convenient**

Commissioner Nuncio R. Pico, director of the Department of Public Affairs, today explained the reasons behind the proposed relocation of the Baby Keep Well Station at Town Hall to Schools One and Seven.

The new locations, he said, would permit a more "equitable distribution" of the service. It would also be a more convenient arrangement for the people now using the stations, he added.

"The use of school space for baby stations is nothing new. There is one now in operation at school 4 for at least 10 years. At various times, this station has been located in Schools 2 and 3.

Seven full holidays have been scheduled, including a "Tea and a Dance" on Thursday, November 12 and 13; Thanksgiving and the following Friday, November 26, and 27; Washington's Birthday, Monday, February 22 and Memorial Day, Monday, May 24.

Many other communities use the schools for this purpose. It is a good, efficient business to use the schools, rather than staff and maintain a separate unit.

## BOARD APPROVES PAID MEDICAL STAFF AT SOHO

**Board Of Freeholders Will Explore Possibility Of Regaining Free Service**

Hope is still held out that free medical service to welfare patients at the Essex County Isolation Hospital may again be made available in the future.

The freeholders adopted a report of the hospital's six-man medical advisory board which recommended that the hospital be paid fees based on the current schedule of the Medical-Surgical Plan of New Jersey.

Establishment of a paid visiting staff of physicians and surgeons at the hospital was approved at the last meeting of the Board of Freeholders.

The board's action met the deadline of March 1 at which time the free care heretofore provided to welfare patients at the hospital will no longer be available.

At that time, the reluctant and younger surgeons to continue the practice of free service was called to the board's attention.

Francis Ashbury, the circuit riding "apostle of the long road," first preached in Belleville, now known as Second River, on August 29, 1774. Most services were held in homes, as the Methodist Episcopal Church in America was not organized until December 24, 1784.

## IDENTIFY BODY FOUND IN RIVER BY FINGER PRINTS

**Cite Detective Harry Winfield For Work In Investigation Of Case**

The body found in the Passaic River February 24 has definitely been identified as that of Joseph Karkus, 23, who had last been seen February 24 in a rooming house at 31 Southbrook Place, Newark, where he lived.

The body was discovered floating in the river by a barge captain, from where it was brought to shore. An autopsy revealed that the man had received a blow on the right side of the head before he entered the water. Death was by drowning.

The Essex County Prosecutor's Office is continuing to list the case as an apparent homicide according to Lt. Leonard Winfield. Police also noted that Southbrook Place dead ends at the Passaic River.

Tentative identification first was established through fingerprints by the FBI in Washington and by the Newark Police.

Although the body was found partially decomposed, special treatment of the fingerprints enabled Winfield to obtain the fingerprints from which the FBI was able to establish Karkus' identity.

## Set Calendar Dates For '59-'60 In Schools

The school calendar for the school year 1959-1960 was issued at the Board of Education meeting last Monday.

It provides for 189 school days during the year. The schools will officially open for all pupils Thursday, September 10. The final closing date is Friday, June 24, 1960.

Seven full holidays have been scheduled, including a "Tea and a Dance" on Thursday, November 12 and 13; Thanksgiving and the following Friday, November 26, and 27; Washington's Birthday, Monday, February 22 and Memorial Day, Monday, May 24.

## Wesley Plans Progress

Architect's sketch of proposed new addition for Wesley Methodist Church shows how completed building will look when viewed from Academy Street side.

## Methodist Church Plans Observance Of 168th Year In Belleville, Founded In 1791

Wesley Methodist Church will celebrate its 168th anniversary at a service to be held Sunday morning, March 15.

The theme will be, "Inspiration From The Past To Meet The Challenge of The Future."

Wesley was organized in 1791 through the efforts of two young women, Miss Margaret Dowd and Mrs. William Holmes, and Miss Mary Ann Stewart, who later became Mrs. W. B. Howell.

## Padula To Lodge Protest On Dropping Of Trains

**Mayor Says Large Number Of Belleville Commuters Use Trains In Question; To Join Nutley Mayor In Protesting Examiner's Proposals**

Mayor Isadore J. Padula will join Nutley Mayor Harry W. Vanoy in protesting the dropping of trains by the Erie Railroad.

Padula said he was acting on behalf of a large number of Belleville commuters who would be seriously inconvenienced by the move.

The Erie Railroad division management filed with McGrath an appeal to cut the present service to three trains a week, in half.

Westbound, out of Hoboken, the Erie would drop three trains now leaving there at 4:40, 5:00 and 5:20 p.m. to one at 4:40 p.m.

The Erie introduced a statistical report indicating that the 7 a.m. train to Hoboken carries only 38 passengers on most days.

The heaviest commuter loads towards Belleville and Paterson from Hoboken are carried by the trains leaving there at 5:04 and 5:30 p.m., averaging 125 each.

## Sets First Aid Course

Walter Karatz, chairman of First Aid for the Belleville Chapter, American Red Cross, completed plans for a new 10-hour course to be given Thursday, March 19, 7:30 p.m. at the Red Cross Auditorium, 367 Washington Avenue.

William Wittington, an authorized Red Cross instructor and member of the Newark City Defense Auxiliary Police, will conduct the course.

First Aid training consists of common sense preparation for several day home emergencies or community disasters.

Those interested may call Belleville Red Cross, PL 9-6110, today or tomorrow to reserve a place.

## Crusade For Progress Will Attempt To Raise Funds For New Addition To Church

Plans for a Crusade for Progress were announced this week by Rev. Clifford A. Hewitt, pastor of the Wesley Methodist Church.

The Crusade Committee has chosen as chairman and Charles Maize as assistant chairman. Commended in charge of the crusade will be Rev. Dr. Frank Durkee and Allan Crisp.

## CARNEY SAYS TAX COUNCIL WILL NOT GO OVER BUDGET

**President Of Citizens' Tax Council Calls Past Efforts To Change Budget 'Wasted'**

Edward Carney, president of the Citizens Tax Council, told the Belleville Times-Newspaper this week that the Council will concentrate its efforts on obtaining petition signatures for a referendum to change the present form of government to council-manager rather than spend time going over the individual commission's budgets.

Carney said that past efforts of the Council have been "wasted" due to the commissioners' refusal to take action on the group's recommendations.

"These efforts by the Tax Council have been wasted by the absolute refusal of these same changes in their inefficient methods of handling town business."

The Citizens Tax Council will not make a study of the budget of each department with the commissioners as they have in the past.

The Citizens Tax Council will instead focus their efforts to obtaining signatures on the commissionary referendum. Only a complete removal of politics from the Tax Council to reduce taxes and improve services to the citizens of Belleville, Carney said, would be a good idea.

## SPORT COUNCIL ELECTS LOESNER, CASALE OFFICERS

Walter Loesner Chosen President, Ralph Casale Vice-President Monday

Walter Loesner and Ralph Casale were elected president and vice-president of the Athletic Council at the organization meeting Monday.

Casale is one of the new appointees named this year by School Board President Frank N. DiLuggerio. The latter also appointed Thomas M. Casale to the position of vice-president.

Other members of the Athletic Council are Victor Kall, Henry Minasian, School 10 principal, Hugh D. Kirtley, High School principal, and Evan Thomas, Superintendent of Schools. Mrs. John Corvato is School Board representative on the Council.

## Bellboy Cindermen Begin To Prepare

With spring just around the corner, the Belleville cindermen are beginning to get themselves into running form. Many of the runners have already begun their workouts, but practice officially opens on Monday.

Despite being new to the track field of coaching Testa should have had some experience as Jayvee coach of Belleville's football and basketball teams.

Paul Tutschek, the other Bellboy co-captain should be the top star in the meet. Tutschek posted a low of 2:10 in the 800 yard event and should lower this mark considerably in the coming season.

In the quarter mile there are no records in the town. But Barry Graves, who consistently garnered points last year, will carry most of the burden. It is possible that Coach Testa will find a newcomer or two that may help to hold the team together.



Walter Freygang Named For Achievement Award

Walter H. Freygang, president and director of the Kidde Manufacturing Company, will be presented with one of the Stevens Honor Awards for "notable achievement in his field" by the Stevens Institute of Technology. The presentation will be made at the annual dinner of the Stevens Alumni Association to be held at the Hotel Astor, New York, on Sunday, March 8, 1959. Freygang is a 1912 graduate of Stevens Institute of Technology. He joined the Kidde Manufacturing Company in 1917, he became interested in the use of carbon dioxide in fire extinguishing purposes. Subsequently, he developed applications for the gas for extinguishing of fires in ships, homes, oil tankers, yachts, motor boats, submarines, telephone exchanges, and transformers. Freygang is also interested in the development of extra lightweight gas storage cylinders for fire extinguishers. He is currently president and director of four subsidiaries of Kidde Manufacturing Company: Kidde Kidde and Company; Kidde Manufacturing Company, Inc.; the Kidde Precision Tool Company; the Kidde Machine Corporation and Chairman of the Board of the Textile Machinery Corporation. Freygang will receive the honor award for his contributions to the carbon dioxide industry.

Latin Classes Benefit From Foreign Influence

The activities of the High School Latin classes this year have utilized the experiences of students who have come from or visited other countries. Mary Spinelli, a member of one of the first-year Latin classes, presented to the class a lesson in Greek, introducing the Greek alphabet and some popular vocabulary in English derived from the Greek language. Adriana Leone, a student in the third-year class who visited Italy last summer, showed slides of the ancient Roman sites. Before the close of the school year, these students will share their experiences throughout all of the Latin classes.

Students Tour Bank

Belleville High School students, Nuncio Corneo and Edward Gribble, attended the tour of the Federal Savings Institution when the Bank was host to members of the Howland Company Junior Achievement project sponsored by the bank.

**The FAST WAY TO NEW YORK**  
**DeCamp BUSES**  
Direct to Center of NEW YORK  
No delay of tube, ferry or parking nuisance.  
For Timetable Information  
Circle 12200 Circle N.J.  
**DeCAMP BUS LINES**  
NEW JERSEY'S FINEST

**HANNAN**  
Plumbing Heating  
Gutter & Leader Work  
Meter Repair  
PL 9-3857 PL 9-0674

**Dairy Tales**  
GIVE US ANOTHER GLASS OF "LIQUID HEALTH" MOM - THAT GOOD MILK FROM BELLEVILLE FARMS  
WE MEAN.  
Don't forget that adults, as well as children, need to drink milk regularly. Protect the family's health with milk.

**Belleville Farms**  
Quality DAIRY PRODUCTS SINCE 1911  
PL 9-3857 2101 BELLEVILLE, N.J.

Carmel Esposito, Stephen Fox, King & Queen

The eighth grade class of School Seven and the eighth girls of School Ten enjoyed a Valentine Dance on Friday the 13th of February. The music of the Bivena's Quartet added to the festive. The crowning of the evening was the crowning of the King and Queen of Hearts, chosen by judges during a dance contest. Judges included Mrs. Samuel Coronato, Dr. Frank Duffragro, Edward Drako, Dominic Lally, Mrs. E. Rochau and Commissioner Nuncio R. Pico. The lovely Queen Carmel Ann Esposito, was crowned by class president Kenneth Foley, and danced with all the boys. Stephen Fox was chosen King of Hearts. Ann Soprano and Joel Tranc were served red velvet punch. The girls' grades are looking forward to another dance and then a trip to Washington, D. C., sometime before graduation.

K of C Plans Minstrel

Plans are now under way for a Minstrel Show, sponsored by the Knights of Columbus, in cooperation with many fraternal and service organizations, to be held on Saturday, March 7, at Essex Catholic High School, in Newark. Proceeds from the minstrel will be used in furthering the work with training and educable mentally retarded children in order that they may eventually take their place in industry and society. Mrs. John Connelly, Chairman and Mrs. William Bradigan, Co-Chairman of the St. Peter's Rosary Confraternity Committee, Breakfast held last Sunday, at Robert Treat Hotel, are looking forward to express their thanks to all members of the committee who so willingly assisted in the success of the affair.

New Baby

Mrs. and Mrs. William Henry Laurenson, of Lyndhurst, formerly of Belleville, announce the birth of their first child, William Jr., on February 23, in Clara Mass Hospital.

Mrs. Laurenson is the former Roberta Doris Oels, daughter of Mr. and Mrs. Fred Oels, of 61 Center Street. The paternal grandparents are Mr. and Mrs. Murray Laurenson, of Muncy, Pa.

Local Residents To Attend County Educators Dinner

The Belleville Teachers' Association will have as their guests, Mayor Isadore Dado, Commissioners Harry Sullivan, George Kierman, Nuncio Pico, Robert Gribble, Board of Education members Dr. Frank Duffragro, Michael Albertine, Michael Rubino, Richard Drake, Dominic Lally, Mrs. Edward Rochau and Mrs. Samuel Coronato, Superintendent Evan Thomas, assistant Superintendent Harold Dufford, Dr. Frank Durkee and Miss Carolyn Pohl, at the Legislative Dinner, sponsored by the Essex County Education Association at the Essex House, Thursday, March 12th. Joseph B. Grzech is local teacher representative.

To Form New Scout Units

Twelve new Boy Scout units will be organized in the Belleville district of the Robert Treat Council in the next few weeks, it was announced recently by Harry L. Evans, of 5 Bernice Road, together chairman. Belleville now has 31 units comprised of 724 Cub Scouts, Boy Scouts and Explorers.

Cub packs for boys aged 8, 9 and 10 will be organized for Congregation Ahavah Achim, Christ Episcopal Church, St. Anthony's Church, and Schools Four and Nine.

New Boy Scout troops for boys 11 years old and older will be organized for the Belleville Recreation Department, Grace Baptist Church, the Knights of Columbus, and the Silver Lake Baptist Church.

Explorer posts will be formed in the Belleville American Legion Post, Bethany Lutheran Church and the Rev. Smith Presbyterian Church. Explorer memberships will be open to 8th grade and high school students who have reached their 14th birthday.

Crusade

The visitation captain for the Crusade, which is scheduled to begin the week of March 22, are William McMullen, Henry Burson, George Davies, Nick Enns, Chester Kraft, Ralston Sprague, Samuel Peck, Burton Whidden, Emory Goody, David Allen, Robert Asten, Samuel Douthett, Charles O'Neill, B. N. Colehamer Jr., Paul McDonnell, Jr., and Harley Carpenter.

Anniversary

(Continued From Page One) services in Old John Street Church in New York City. Thomas Morrell, an early circuit rider, was the first of ninety-nine pastors to serve Wesley.

At times in the old days two or three preachers shared the charge which was in a circuit extending from Haverstraw to New Brunswick.

In 1803 a church was built on Main Street, south of Belleville Avenue, then John Street, at a cost of \$2,456.88. It was a duplicate of the Old John Street Church in New York, and was re-

**WHITE OAKS HARDWARE**  
76 UNION AVENUE  
NORTH 1-1040  
MUTLEY, N.J.

placed by another building on the same site in 1846. In 1900 the present edifice was erected on Washington Avenue at Academy Street.

As the Mother Church of Methodism in this area, members of Wesley were instrumental in founding the first Methodist church in Newark. Known later as Halsey Street Methodist Church and now as First Methodist Church, the inscription "Wesley Chapel" still appears over its doors. Other churches were established in surrounding towns, notably North Belleville Methodist Church, whose cornerstone appears above the doorway of Vincent Methodist Church in Nutley.

Under the leadership of Reverend Clifford A. Hewitt, Wesley enters its 169th year with a \$90,000 expansion program to meet the needs of its growing membership, and to better serve the community.

Crusade

(Continued From Page One)

The visitation captain for the Crusade, which is scheduled to begin the week of March 22, are William McMullen, Henry Burson, George Davies, Nick Enns, Chester Kraft, Ralston Sprague, Samuel Peck, Burton Whidden, Emory Goody, David Allen, Robert Asten, Samuel Douthett, Charles O'Neill, B. N. Colehamer Jr., Paul McDonnell, Jr., and Harley Carpenter.

Members of the Advance Gifts Committee are Charles Gehardt, Homer Baldwin, Ralph Alaire, William V. Irvine Jr., Dewey Snook and R. W. Brown.

The Crusade will be directed by the Rev. Charles W. Welch of the Department of Field Service.

Crusade

(Continued From Page One)

At times in the old days two or three preachers shared the charge which was in a circuit extending from Haverstraw to New Brunswick.

In 1803 a church was built on Main Street, south of Belleville Avenue, then John Street, at a cost of \$2,456.88. It was a duplicate of the Old John Street Church in New York, and was re-

placed by another building on the same site in 1846. In 1900 the present edifice was erected on Washington Avenue at Academy Street.

As the Mother Church of Methodism in this area, members of Wesley were instrumental in founding the first Methodist church in Newark. Known later as Halsey Street Methodist Church and now as First Methodist Church, the inscription "Wesley Chapel" still appears over its doors. Other churches were established in surrounding towns, notably North Belleville Methodist Church, whose cornerstone appears above the doorway of Vincent Methodist Church in Nutley.

Under the leadership of Reverend Clifford A. Hewitt, Wesley enters its 169th year with a \$90,000 expansion program to meet the needs of its growing membership, and to better serve the community.

Track Team

(Continued From Page One)

In the high and low hurdles the situation is well under hand as both Bob Harvey and Tony Verdesse return to try and gain another varsity letter. Harvey will also team up with Tom Worley to give the Bellboys a potent combination in the high jump.

In the pole vault the Belleville team again has two lettermen back to try it again. Both Bill Drighi and Bob Tazart made fine showings in meet last year when the pole vault was first introduced to the Belleville team, and it can be expected that they will continue this fine work again this season.

In the weight events the Belleville coach has one letter-winner in each shot put and the discus. Richie Koch, who took a back seat to Bartlett last year, should do exceedingly well this season. Koch, one of Belleville's outstanding weight-lifters—picks 200 pounds or more on his huge frame. The shot put, the other weight event, has letter-winner Mike Smith returning to take up where county champ Bartlett left off. Mike mince was also throwing the 12 pound weight for the Bellboy team.

The team will open its season with the Big Ten Relays, a two day meet that takes place on April 14 and 15. Coach Testa has planned dual meets and one triathlon meet scheduled for this year's squad. East Side is a new addition to the schedule as Don Bosco High was dropped this year.

Crusade

(Continued From Page One)

The visitation captain for the Crusade, which is scheduled to begin the week of March 22, are William McMullen, Henry Burson, George Davies, Nick Enns, Chester Kraft, Ralston Sprague, Samuel Peck, Burton Whidden, Emory Goody, David Allen, Robert Asten, Samuel Douthett, Charles O'Neill, B. N. Colehamer Jr., Paul McDonnell, Jr., and Harley Carpenter.

Members of the Advance Gifts Committee are Charles Gehardt, Homer Baldwin, Ralph Alaire, William V. Irvine Jr., Dewey Snook and R. W. Brown.

The Crusade will be directed by the Rev. Charles W. Welch of the Department of Field Service.

Crusade

(Continued From Page One)

At times in the old days two or three preachers shared the charge which was in a circuit extending from Haverstraw to New Brunswick.

In 1803 a church was built on Main Street, south of Belleville Avenue, then John Street, at a cost of \$2,456.88. It was a duplicate of the Old John Street Church in New York, and was re-

placed by another building on the same site in 1846. In 1900 the present edifice was erected on Washington Avenue at Academy Street.

As the Mother Church of Methodism in this area, members of Wesley were instrumental in founding the first Methodist church in Newark. Known later as Halsey Street Methodist Church and now as First Methodist Church, the inscription "Wesley Chapel" still appears over its doors. Other churches were established in surrounding towns, notably North Belleville Methodist Church, whose cornerstone appears above the doorway of Vincent Methodist Church in Nutley.

Under the leadership of Reverend Clifford A. Hewitt, Wesley enters its 169th year with a \$90,000 expansion program to meet the needs of its growing membership, and to better serve the community.

Under the leadership of Reverend Clifford A. Hewitt, Wesley enters its 169th year with a \$90,000 expansion program to meet the needs of its growing membership, and to better serve the community.

Under the leadership of Reverend Clifford A. Hewitt, Wesley enters its 169th year with a \$90,000 expansion program to meet the needs of its growing membership, and to better serve the community.

Under the leadership of Reverend Clifford A. Hewitt, Wesley enters its 169th year with a \$90,000 expansion program to meet the needs of its growing membership, and to better serve the community.

Under the leadership of Reverend Clifford A. Hewitt, Wesley enters its 169th year with a \$90,000 expansion program to meet the needs of its growing membership, and to better serve the community.

Under the leadership of Reverend Clifford A. Hewitt, Wesley enters its 169th year with a \$90,000 expansion program to meet the needs of its growing membership, and to better serve the community.

Under the leadership of Reverend Clifford A. Hewitt, Wesley enters its 169th year with a \$90,000 expansion program to meet the needs of its growing membership, and to better serve the community.

Under the leadership of Reverend Clifford A. Hewitt, Wesley enters its 169th year with a \$90,000 expansion program to meet the needs of its growing membership, and to better serve the community.

Under the leadership of Reverend Clifford A. Hewitt, Wesley enters its 169th year with a \$90,000 expansion program to meet the needs of its growing membership, and to better serve the community.

Under the leadership of Reverend Clifford A. Hewitt, Wesley enters its 169th year with a \$90,000 expansion program to meet the needs of its growing membership, and to better serve the community.

Under the leadership of Reverend Clifford A. Hewitt, Wesley enters its 169th year with a \$90,000 expansion program to meet the needs of its growing membership, and to better serve the community.

Under the leadership of Reverend Clifford A. Hewitt, Wesley enters its 169th year with a \$90,000 expansion program to meet the needs of its growing membership, and to better serve the community.

Under the leadership of Reverend Clifford A. Hewitt, Wesley enters its 169th year with a \$90,000 expansion program to meet the needs of its growing membership, and to better serve the community.

Under the leadership of Reverend Clifford A. Hewitt, Wesley enters its 169th year with a \$90,000 expansion program to meet the needs of its growing membership, and to better serve the community.

Under the leadership of Reverend Clifford A. Hewitt, Wesley enters its 169th year with a \$90,000 expansion program to meet the needs of its growing membership, and to better serve the community.

Under the leadership of Reverend Clifford A. Hewitt, Wesley enters its 169th year with a \$90,000 expansion program to meet the needs of its growing membership, and to better serve the community.

Under the leadership of Reverend Clifford A. Hewitt, Wesley enters its 169th year with a \$90,000 expansion program to meet the needs of its growing membership, and to better serve the community.

Under the leadership of Reverend Clifford A. Hewitt, Wesley enters its 169th year with a \$90,000 expansion program to meet the needs of its growing membership, and to better serve the community.

Under the leadership of Reverend Clifford A. Hewitt, Wesley enters its 169th year with a \$90,000 expansion program to meet the needs of its growing membership, and to better serve the community.

Under the leadership of Reverend Clifford A. Hewitt, Wesley enters its 169th year with a \$90,000 expansion program to meet the needs of its growing membership, and to better serve the community.

Under the leadership of Reverend Clifford A. Hewitt, Wesley enters its 169th year with a \$90,000 expansion program to meet the needs of its growing membership, and to better serve the community.

Under the leadership of Reverend Clifford A. Hewitt, Wesley enters its 169th year with a \$90,000 expansion program to meet the needs of its growing membership, and to better serve the community.

Under the leadership of Reverend Clifford A. Hewitt, Wesley enters its 169th year with a \$90,000 expansion program to meet the needs of its growing membership, and to better serve the community.

Under the leadership of Reverend Clifford A. Hewitt, Wesley enters its 169th year with a \$90,000 expansion program to meet the needs of its growing membership, and to better serve the community.

Crusade

(Continued From Page One)

At times in the old days two or three preachers shared the charge which was in a circuit extending from Haverstraw to New Brunswick.

In 1803 a church was built on Main Street, south of Belleville Avenue, then John Street, at a cost of \$2,456.88. It was a duplicate of the Old John Street Church in New York, and was re-

placed by another building on the same site in 1846. In 1900 the present edifice was erected on Washington Avenue at Academy Street.

As the Mother Church of Methodism in this area, members of Wesley were instrumental in founding the first Methodist church in Newark. Known later as Halsey Street Methodist Church and now as First Methodist Church, the inscription "Wesley Chapel" still appears over its doors. Other churches were established in surrounding towns, notably North Belleville Methodist Church, whose cornerstone appears above the doorway of Vincent Methodist Church in Nutley.

Under the leadership of Reverend Clifford A. Hewitt, Wesley enters its 169th year with a \$90,000 expansion program to meet the needs of its growing membership, and to better serve the community.

Under the leadership of Reverend Clifford A. Hewitt, Wesley enters its 169th year with a \$90,000 expansion program to meet the needs of its growing membership, and to better serve the community.

Under the leadership of Reverend Clifford A. Hewitt, Wesley enters its 169th year with a \$90,000 expansion program to meet the needs of its growing membership, and to better serve the community.

Under the leadership of Reverend Clifford A. Hewitt, Wesley enters its 169th year with a \$90,000 expansion program to meet the needs of its growing membership, and to better serve the community.

Under the leadership of Reverend Clifford A. Hewitt, Wesley enters its 169th year with a \$90,000 expansion program to meet the needs of its growing membership, and to better serve the community.

Under the leadership of Reverend Clifford A. Hewitt, Wesley enters its 169th year with a \$90,000 expansion program to meet the needs of its growing membership, and to better serve the community.

Under the leadership of Reverend Clifford A. Hewitt, Wesley enters its 169th year with a \$90,000 expansion program to meet the needs of its growing membership, and to better serve the community.

Under the leadership of Reverend Clifford A. Hewitt, Wesley enters its 169th year with a \$90,000 expansion program to meet the needs of its growing membership, and to better serve the community.

Under the leadership of Reverend Clifford A. Hewitt, Wesley enters its 169th year with a \$90,000 expansion program to meet the needs of its growing membership, and to better serve the community.

Under the leadership of Reverend Clifford A. Hewitt, Wesley enters its 169th year with a \$90,000 expansion program to meet the needs of its growing membership, and to better serve the community.

Under the leadership of Reverend Clifford A. Hewitt, Wesley enters its 169th year with a \$90,000 expansion program to meet the needs of its growing membership, and to better serve the community.

Under the leadership of Reverend Clifford A. Hewitt, Wesley enters its 169th year with a \$90,000 expansion program to meet the needs of its growing membership, and to better serve the community.

Under the leadership of Reverend Clifford A. Hewitt, Wesley enters its 169th year with a \$90,000 expansion program to meet the needs of its growing membership, and to better serve the community.

Under the leadership of Reverend Clifford A. Hewitt, Wesley enters its 169th year with a \$90,000 expansion program to meet the needs of its growing membership, and to better serve the community.

Under the leadership of Reverend Clifford A. Hewitt, Wesley enters its 169th year with a \$90,000 expansion program to meet the needs of its growing membership, and to better serve the community.

Under the leadership of Reverend Clifford A. Hewitt, Wesley enters its 169th year with a \$90,000 expansion program to meet the needs of its growing membership, and to better serve the community.

Under the leadership of Reverend Clifford A. Hewitt, Wesley enters its 169th year with a \$90,000 expansion program to meet the needs of its growing membership, and to better serve the community.

Under the leadership of Reverend Clifford A. Hewitt, Wesley enters its 169th year with a \$90,000 expansion program to meet the needs of its growing membership, and to better serve the community.

Under the leadership of Reverend Clifford A. Hewitt, Wesley enters its 169th year with a \$90,000 expansion program to meet the needs of its growing membership, and to better serve the community.

Under the leadership of Reverend Clifford A. Hewitt, Wesley enters its 169th year with a \$90,000 expansion program to meet the needs of its growing membership, and to better serve the community.

Under the leadership of Reverend Clifford A. Hewitt, Wesley enters its 169th year with a \$90,000 expansion program to meet the needs of its growing membership, and to better serve the community.

Under the leadership of Reverend Clifford A. Hewitt, Wesley enters its 169th year with a \$90,000 expansion program to meet the needs of its growing membership, and to better serve the community.

Under the leadership of Reverend Clifford A. Hewitt, Wesley enters its 169th year with a \$90,000 expansion program to meet the needs of its growing membership, and to better serve the community.

Under the leadership of Reverend Clifford A. Hewitt, Wesley enters its 169th year with a \$90,000 expansion program to meet the needs of its growing membership, and to better serve the community.

Under the leadership of Reverend Clifford A. Hewitt, Wesley enters its 169th year with a \$90,000 expansion program to meet the needs of its growing membership, and to better serve the community.

Under the leadership of Reverend Clifford A. Hewitt, Wesley enters its 169th year with a \$90,000 expansion program to meet the needs of its growing membership, and to better serve the community.

Under the leadership of Reverend Clifford A. Hewitt, Wesley enters its 169th year with a \$90,000 expansion program to meet the needs of its growing membership, and to better serve the community.

Under the leadership of Reverend Clifford A. Hewitt, Wesley enters its 169th year with a \$90,000 expansion program to meet the needs of its growing membership, and to better serve the community.

Under the leadership of Reverend Clifford A. Hewitt, Wesley enters its 169th year with a \$90,000 expansion program to meet the needs of its growing membership, and to better serve the community.

Under the leadership of Reverend Clifford A. Hewitt, Wesley enters its 169th year with a \$90,000 expansion program to meet the needs of its growing membership, and to better serve the community.

Under the leadership of Reverend Clifford A. Hewitt, Wesley enters its 169th year with a \$90,000 expansion program to meet the needs of its growing membership, and to better serve the community.

Under the leadership of Reverend Clifford A. Hewitt, Wesley enters its 169th year with a \$90,000 expansion program to meet the needs of its growing membership, and to better serve the community.

Under the leadership of Reverend Clifford A. Hewitt, Wesley enters its 169th year with a \$90,000 expansion program to meet the needs of its growing membership, and to better serve the community.

Under the leadership of Reverend Clifford A. Hewitt, Wesley enters its 169th year with a \$90,000 expansion program to meet the needs of its growing membership, and to better serve the community.

Under the leadership of Reverend Clifford A. Hewitt, Wesley enters its 169th year with a \$90,000 expansion program to meet the needs of its growing membership, and to better serve the community.

Under the leadership of Reverend Clifford A. Hewitt, Wesley enters its 169th year with a \$90,000 expansion program to meet the needs of its growing membership, and to better serve the community.

Under the leadership of Reverend Clifford A. Hewitt, Wesley enters its 169th year with a \$90,000 expansion program to meet the needs of its growing membership, and to better serve the community.

Under the leadership of Reverend Clifford A. Hewitt, Wesley enters its 169th year with a \$90,000 expansion program to meet the needs of its growing membership, and to better serve the community.

Under the leadership of Reverend Clifford A. Hewitt, Wesley enters its 169th year with a \$90,000 expansion program to meet the needs of its growing membership, and to better serve the community.

Under the leadership of Reverend Clifford A. Hewitt, Wesley enters its 169th year with a \$90,000 expansion program to meet the needs of its growing membership, and to better serve the community.

Crusade

(Continued From Page One)

At times in the old days two or three preachers shared the charge which was in a circuit extending from Haverstraw to New Brunswick.

In 1803 a church was built on Main Street, south of Belleville Avenue, then John Street, at a cost of \$2,456.88. It was a duplicate of the Old John Street Church in New York, and was re-

placed by another building on the same site in 1846. In 1900 the present edifice was erected on Washington Avenue at Academy Street.

As the Mother Church of Methodism in this area, members of Wesley were instrumental in founding the first Methodist church in Newark. Known later as Halsey Street Methodist Church and now as First Methodist Church, the inscription "Wesley Chapel" still appears over its doors. Other churches were established in surrounding towns, notably North Belleville Methodist Church, whose cornerstone appears above the doorway of Vincent Methodist Church in Nutley.

Under the leadership of Reverend Clifford A. Hewitt, Wesley enters its 169th year with a \$90,000 expansion program to meet the needs of its growing membership, and to better serve the community.

Under the leadership of Reverend Clifford A. Hewitt, Wesley enters its 169th year with a \$90,000 expansion program to meet the needs of its growing membership, and to better serve the community.

Under the leadership of Reverend Clifford A. Hewitt, Wesley enters its 169th year with a \$90,000 expansion program to meet the needs of its growing membership, and to better serve the community.

Under the leadership of Reverend Clifford A. Hewitt, Wesley enters its 169th year with a \$90,000 expansion program to meet the needs of its growing membership, and to better serve the community.

Under the leadership of Reverend Clifford A. Hewitt, Wesley enters its 169th year with a \$90,000 expansion program to meet the needs of its growing membership, and to better serve the community.

Under the leadership of Reverend Clifford A. Hewitt, Wesley enters its 169th year with a \$90,000 expansion program to meet the needs of its growing membership, and to better serve the community.

Under the leadership of Reverend Clifford A. Hewitt, Wesley enters its 169th year with a \$90,000 expansion program to meet the needs of its growing membership, and to better serve the community.

Under the leadership of Reverend Clifford A. Hewitt, Wesley enters its 169th year with a \$90,000 expansion program to meet the needs of its growing membership, and to better serve the community.

Under the leadership of Reverend Clifford A. Hewitt, Wesley enters its 169th year with a \$90,000 expansion program to meet the needs of its growing membership, and to better serve the community.

Under the leadership of Reverend Clifford A. Hewitt, Wesley enters its 169th year with a \$90,000 expansion program to meet the needs of its growing membership, and to better serve the community.

Under the leadership of Reverend Clifford A. Hewitt, Wesley enters its 169th year with a \$90,000 expansion program to meet the needs of its growing membership, and to better serve the community.

Under the leadership of Reverend Clifford A. Hewitt, Wesley enters its 169th year with a \$90,000 expansion program to meet the needs of its growing membership, and to better serve the community.

Under the leadership of Reverend Clifford A. Hewitt, Wesley enters its 169th year with a \$90,000 expansion program to meet the needs of its growing membership, and to better serve the community.

Under the leadership of Reverend Clifford A. Hewitt, Wesley enters its 169th year with a \$90,000 expansion program to meet the needs of its growing membership, and to better serve the community.

Under the leadership of Reverend Clifford A. Hewitt, Wesley enters its 169th year with a \$90,000 expansion program to meet the needs of its growing membership, and to better serve the community.

Under the leadership of Reverend Clifford A. Hewitt, Wesley enters its 169th year with a \$90,000 expansion program to meet the needs of its growing membership, and to better serve the community.

Under the leadership of Reverend Clifford A. Hewitt, Wesley enters its 169th year with a \$90,000 expansion program to meet the needs of its growing membership, and to better serve the community.

Under the leadership of



## ..Activities in Local Churches..

### Services At Grace Church

The services arranged at the Grace Baptist Church, Overlook Avenue and Bremont Street, are as follows: Sunday morning at 9:45, Church School with class for all age levels. At 10, the Pastor's Class in Church Membership. At 11, Morning Worship and Sermon. The pastor, Rev. Albert V. Lawson, will have as his sermon subject, "Getting the Most Out of Life." A nursery is available for pre-school children. On Sunday evening at 7:30, Baptist Youth Fellowship.

Wednesday evening at 8, the fourth in a series of Lenten Midweek Services considering the general subject, "The Message and Mission of the Church." The topic next week will be, "Our Church Ideal." The public is invited.

Give your family the lift of faith by going with them this Sunday to the church on your choice.

### Wesley Meth. Church

Schedule of events at Wesley Methodist Church, Washington Avenue at Academy Street, in the week of Sunday, March 8, Sunday services begin with Sunday School at 9 a.m. Adult Bible Class at 9:30 a.m. Pastor Clifford A. Hewitt will preach at the Morning Service of Worship at 11 a.m. His sermon will be on "The Church in the World." The Junior Hi Fellowship at 7:30 p.m. Women of the church and others will be engaged each day from nine until nine in the production of chocolate-covered Easter eggs, a project for which Wesley Church is renowned. The public is invited to stop in and see this Operation Easter Egg in process. Before it is completed on March 15, the project will have produced more than 3,000 pounds of candy. Official Board will meet Tuesday, 8 p.m. Troop 301, Boy Scouts, meets Wednesday, 7:30 p.m. Chancel Choir rehearsal, Wednesday, 8 p.m. Wesley Choir rehearsal, 4 p.m. Pre-School Alcoholics Anonymous meets Thursday, 8:30 p.m. Confirmation

Class meets at the church, 3:45 p.m., Friday. Epworth Choir rehearsal, Friday, 4 p.m.

### Reformed Church News

The Belleville Reformed Church, Main and Rutgers Streets, the Rev. Thomas Ten Hoeve, minister, the church school meets at 9:30 a.m. Sunday. The Adult Class will meet at 10 a.m. Worship services at 11 a.m. with sermon message: "LET'S MEET JESUS THROUGH CONVERSATION." The Girl Scouts will observe Girl Scout Sunday with us in worship. The Youth Fellowship will meet at 3:30 p.m.

Monday, the call to men of the church to organize a Men's Club at 8 p.m. The Girl Scouts meet Tuesday at 7 p.m. Our Lenten midweek service will be Wednesday at 8 p.m. The message will be "THE REJECTION OF JESUS." The fellowship hour will follow the service. The choir will meet at 8 p.m., Thursday. The teachers and officers of the church school will hold the monthly business meeting on Friday at 8 p.m.

### Christ Church Activities

The following presents a listing of the services and organizational meetings to be held at Christ Church during the week beginning March 8th:

Sunday, 7:30 a.m. Holy Communion; 9:15 a.m. Sunday School & Family Service; 11 a.m. Morning Prayer & Sermon; 8 p.m. Consecration Services; 8 p.m. Couples Club Meeting.

Monday, 7:30 p.m. Boy Scout Troop 348.

Tuesday, 1 p.m. Cancer Dressing; 7 p.m. Girl Scout Troop 348.

Wednesday, 7 p.m. Holy Communion; 10 a.m. Holy Communion; 7 p.m. Sea Scout Meeting.

Thursday, 7 p.m. Pre-School Choir Rehearsal; 8 p.m. Lenten Service; 9 p.m. Senior Choir Rehearsal.

### GOP Women To Meet

The Belleville Women's Republican Club will meet Thursday at the Women's Club at 1 p.m.

## Engagement Told



Miss Pauline L. Palmer

Mr. and Mrs. W. L. Palmer, of Cowart, Virginia, announce the engagement of their daughter, Miss Pauline Lorraine Palmer to Felix Salerno, son of Mr. and Mrs. Alfonso Salerno, of Bloomfield, formerly of Belleville.

The bride elect attended Richmond Professional Institute, of William and Mary College and Strayer's Business College, Washington, D. C. She is employed by the National Education Association in Washington.

The couple plan a June wedding.

### Catholic Scout Sunday

On Sunday March 8th, the Belleville-Nutley Catholic Scouts will attend a doleasant Holy hour in St. Peter's Church, Belleville, in recognition of Girl Scout Sunday. Troops from St. Peter's, St. Mary's and Holy Family Schools will participate.

This is part of a traditional program being observed not only by scouts from the archdiocese of Newark but by all Catholic Scouts throughout America.

Father Matthew M. Pesantello of Holy Family will be the celebrant of a Solemn High Benediction and Father Everett of St. Mary's the speaker.

## Nancy Jean VanDemark and Donald Bray Wed Saturday



Mrs. Donald P. V. Bray

### Belleville High School Graduates Married In Afternoon Ceremony; Will Live In Irvington

The marriage of Miss Nancy Jean VanDemark, daughter of Mr. and Mrs. Edwin C. VanDemark, of 63 Prospect Street, and Donald P. V. Bray, son of Mr. and Mrs. Donald T. Bray, of 363 Washington Avenue, took place Saturday, February 28. The ceremony was performed at 4:30 p.m. by the Rev. Clifford A. Hewitt, in Wesley Methodist Church. Miss Betty Lewis was soloist. A reception followed at the Hotel Suburban, East Orange.

Mr. VanDemark escorted his daughter to the altar. She wore floor length white tulle with a lace bodice embroidered in seed pearls and sequins. A matching lace headpiece held her elbow-length veil. She carried camellias and roses.

Miss Betty Hahn was maid of honor and the sister of the bride. Miss Judy VanDemark was bridesmaid. Serving as junior bridesmaids were Miss Barbara Bray, sister of the groom and Miss Margaret Muller, cousin of the bride. The attendants were similarly attired in floor length white nylon, trimmed in blue and in pink. Junior attendants wore ankle length gowns of pink tulle with matching headbands. All carried pink carnations and roses.

The groom's four brothers are: Edwar P. Cardwell, Newark. Her husband, an alumnus of the American Academy of Funeral Services, is with Menger Funeral Home, Irvington, and is an active member of the Army Reserve. They will reside in Irvington.

The mother of the bride wore a silk print in shades of blue with matching accessories and white camellias. Mrs. Bray, the groom's mother, was dressed in rose tulle and wore emerald orchids.

The couple are graduates of Belleville High School. The bride, also a graduate of Berkeley Secretarial School, is secretary to Dr. Edgar P. Cardwell, Newark. Her husband, an alumnus of the American Academy of Funeral Services, is with Menger Funeral Home, Irvington, and is an active member of the Army Reserve. They will reside in Irvington.

The groom's four brothers are: Edwar P. Cardwell, Newark. Her husband, an alumnus of the American Academy of Funeral Services, is with Menger Funeral Home, Irvington, and is an active member of the Army Reserve. They will reside in Irvington.

### Foervmann's Bible Class To Hold Ladies Day

The Everyman's Bible Class of Belleville is planning a special program for their Sunday morning session on March 15th at the Masonic Temple, Jorammon Street, for their annual Ladies Day meeting. An invitation is extended to all wives, sweethearts and daughters to join with the Class on that morning. There will be special musical numbers as well as the usual inspirational Bible talk by the Class Leader, Archie Donaldson, and the song service under the direction of Andy Verhagen. Class and their ladies have been invited to join with the Belleville Class on that morning. Flowers will be presented to all the ladies.

## Wins Scholarship



Miss Sandra Adleman

The Scholarship Committee of Fairleigh Dickinson University announces that a scholarship for the school year beginning September 1959, has been awarded to Miss Sandra Adleman of 32 New Street.

Miss Adleman, the daughter of Mr. and Mrs. Julian Adleman, has registered for the journalism curriculum at the university. She is a senior at Belleville High School, where she participates in many school activities.

### To Honor Rosenberg

Congregation A. A. S. members and friends in Belleville and the surrounding communities are joining in celebrating a memorable day in its history. A reception is being held on Sunday, March 8, at 7:30 p.m., in Sisterhood Hall, to honor its Past President, Charles Rosenberg.

The reception is doubly significant. Recognition will be given publicly to the outstanding, unselfish efforts of Mr. Rosenberg and his associates in behalf of the congregation center. Then, those assembled will celebrate the completion of the construction of the new building and its establishment as one of the outstanding Houses of Worship in the area.

Rosenberg is the Asst. Postmaster of Rutherford. He resides at 21 Charles Street with his wife, Anne, and daughters, Barbara and Diane.

### Miss High School To Be Named Sun.

High School Girls from all over New Jersey will compete, Sunday, March 8, at the Robert Treat Hotel, Newark, for the title of "Miss High School, 1959." The program is being conducted as part of the educational and social training of the American College of Cosmetology, Inc., 9 Warren Street, Newark.

It's aim is to foster interest in personal appearance, good grooming, and careers in modeling and beauty culture. The winner will model for Kresge, Newark.

Among the judges will be Elsie Asher, social editor of the Belleville Times-News, Jean Joyce, of the Newark Star Ledger, Meador Wright, Suburban Life Magazine and Congressman Peter W. Rodino and Hugh J. Addonizio. The public is invited to attend and witness the hair styling and beauty contest which begin at 3 p.m.

### To Hear Talk On Narcotics

The Parent Teacher Association of School Nine will hold its regular monthly meeting on Tuesday, March 10, at the School at 8 p.m.

Mr. Nazareta of the Newark Police Department will address the group on the narcotics problem.

The nominating committee, consisting of Mrs. Spray, Mrs. W. Waldron, Mrs. Verriero and Mrs. Bennett will announce the nomination of James Lee, Jr., President, will preside.

## Club Doings Make News

### Matchcover Collectors To Meet On Sunday

The Garden State Matchcover Collector's Club will meet on Sunday, March 8, at 2 p.m. in the upstairs Annex Room of Wesley Methodist Church. Many unusual displays of albums and special collections will be exhibited. People interested are invited to visit from 2 to 4 p.m.

Plans will be made for the Club's annual Open House meeting on May 17 in Dunellen. Collectors from all over the Eastern Shore attend this yearly event. The group expects to hold their annual picnic in June.

R. Wesley Schnegler and T. Edward Anderson, both local members of the Club, will welcome the hobbyists and their friends.

### High School PTA Meets

The regular meeting of the Belleville High School P. T. A. will be held in the cafeteria at 8 p.m. on Monday, March 9. Mrs. E. Kochan will preside.

Ray Smith, program chairman, will be in charge of the evening's activities. A lecture and demonstration on Civilian Defense will be one of the highlights. A report of the Nominating Committee will also be presented and refreshments will be served.

### Passover Cooking Featured

The Sisterhood of Congregation Ahavath Achim will meet on Thursday evening, March 10, at 8:30 p.m. at 125 Academy Street. The program will be a seminar on Passover Cooking featuring Deborah Ross, of the Manishevitz Co. Mrs. George Smith, president, will preside and refreshments will be served.

### Sullivan Talks To Unico

Commissioner of Public Safety, Harry Sullivan, was principal speaker at last meeting of Belleville Unico held at the Franklin Casino. At the invitation of Unico President, Michael Scudato, Commissioner Sullivan spoke on details of the inner workings of the Belleville Police Department, its problems and its responsibilities to the citizens.

### Pre School PTA To Meet

The Pre-School Section of PTA Three will hold their March meeting on March 10th at 8:30 p.m. in the teachers lounge.

Mrs. M. C. Soekman, Nursery School teacher, will discuss "Will Nursery School benefit your child?" All mothers are welcome to attend. Hostesses for the evening are Mrs. Thomas Dillon and Mrs. George Coughlin.

### To Receive Cancer Awards

On Monday March 9th, awards will be presented to the Cancer Dressing Unit of the Woman's Club of Belleville by Mrs. Winifred Bonnyede, Jr., member of the Essex County Chapter of American Cancer Society. Every Wednesday Miss Essie Adams and her co-workers have spent many hours at the Clubhouse working on this project. To receive the award, each member had to work 200 hours or attend regularly for 3 years. A film "Time and Two Women," will be shown.

This will also be Achievement Day, at the Club, at which time members will exhibit a bit of homcraft, art decorations or whatever they have been working on to show. Those entering the exhibit have been asked to please contact Mrs. Charles G. Maine, Plymouth 9-6784. Guests will be most welcome at this meeting, at 2 p.m.

### Delinquency Topic Of Talk

Detective Raymond Deluca, of 38 Madison Street, a member of the Essex County Park Police and Public Relations Officer for the New Jersey Juvenile Aid Office's Association, was a speaker at a meeting, recently, of the Essex County Chiefs of Police School in Livingston.

Deluca's topic concerned problems most frequently encountered with juvenile delinquents who roam the parks, and he also spoke on how police personnel and juvenile aid officers, specially qualified, can enable the delinquent to rehabilitate.

## The ORIGINAL

# Casa Capri

(Formerly Kal's)

116 Harrison St.

Nutley

Friday and Saturday Evening

Dining Entertainment Dancing  
In Our Candlelight Room

Dancing To The Music Of

"The Three Lads" Trio

IN OUR LOUNGE: The One and Only Jimmie Raimond, formerly Of The Savoy Plaza, at the Hammond Organ. "Songs As You Like To Hear Them" Wednesday Through Sunday

Full Italian and American Menu

Member of The Diners Club

Starting Friday Evening, March 27th, We Will Proudly Present the RICKY SILVER QUARTETT, Starring RICKY SILVER, Formerly of the Stage Coach Inn and the Sun Dance Lodge.

'59 cars too high in price? ... too hungry for gas?

**GO RAMBLER** Costs less to buy... less to own!

Get the quality car with built-in savings—Rambler '59. Save more than ever on first cost, on gas. Highest resale, too. Enjoy Personalized Comfort: individual sectional sofa front seats. See your Rambler dealer.

New 100-inch wheelbase RAMBLER AMERICAN \$1835

Blue & White Sales, 468 Washington Ave.

## Dr. Melvin Glickstein

announces the opening of his office

for the practice of  
Chiropractic

400 Washington Avenue

Belleville, N. J.

opp. Post Office

PLymouth 1-1717

By Appointment



## EVERYTHING IN ITS PLACE

Most parents spend a good part of the time trying to train their children to "pick-up" and keep everything in its place. But, how many parents fail to give their valuable papers the protection they deserve. Insurance policies, deeds, wills and tax records are just a few of the items that belong in a Peoples National Bank and Trust Company SAFE DEPOSIT BOX.

RENT A SAFE DEPOSIT BOX — TODAY

**3%**  
INTEREST  
ON SAVINGS

## PEOPLES NATIONAL BANK AND TRUST COMPANY

237 WASHINGTON AVENUE

BELLEVILLE

NEW JERSEY



Parking for Customers Adjacent to Bank Building

Member Federal Deposit Insurance Corporation



## The Belleville Times

ADVERTISING, NEWS AND BUSINESS OFFICE  
328 WASHINGTON AVENUE  
RALPH E. HEINZEN, EDITOR AND PUBLISHER  
Francis Jones, News Editor

## Forward Steps

Significant services will be held in two of Belleville's churches within the next two weeks. This Sunday, Christ Episcopal Church will hold consecration ceremonies in its new church building, and on Sunday, March 15, Wesley Methodist Church will observe its 168th anniversary.

Christ Episcopal is one of the very oldest churches in this area. Their history has been marked with constant progress which culminated recently in the erection of their strikingly beautiful new building. Credit must go, of course, to each of the members of the congregation who pitched in and

helped when the need arose. The past leadership of Rev. Peter Deckenbach, Rector Emeritus of the Church, has also been instrumental in its growth, leadership which is continuing under Rev. Frederick Long, the present rector.

The beginnings of Wesley Methodist also date back to the latter part of the 18th century. Along with the anniversary celebration and tributes to some of the older members of the Church, plans at Wesley call for the commencement Sunday, March 22, of the Crusade for Progress, the goal of which is the raising of funds for an addition to the present Wesley building. Also planned are several renovations and alterations, all of which are expected to cost a total of about \$90,000.

The goal is a high one, but we are confident that the spirit shown in past projects by the men and women of Wesley, and pastor Clifford A. Hewitt, will again come forth to assure the success of this latest step forward.

SULLIVAN ASS'N  
WINS BOWLING  
HONORS IN REC.

Jimmy Risoli Finishes  
With High Average Of  
143; Kiernan Lauds League

Commissioner George F. Kiernan, in announcing the conclusion of the first round of the Recreation - Kiwanis Boys Junior Bowling League, complimented the Kiwanis Club of Belleville and the sponsors of the 31 teams in this league.

After all the records were in the Sullivan Association Team topped the Boys League with 30½ wins. This team was composed of Risoli, Giachetti, Resciniti, Hartnett and Palumbo. The Belleville Typewriter team of DiPasquale, Finco, Zanfoni, Esposito and Prusteri finished second after pushing the Sullivan boys to the top. They were just two half games out. In third place was the B & M team of Park, Mattoni, Ows and Shapiro.

In the individual honors among the boys it was Jimmy Risoli for high average of 143 and high total. Zanfoni of the Belleville Typewriters had high series with 466 and Greg Adams had high game of 201. Following are the top ten boys bowlers and their

averages: Risoli 143, Prusteri 112, Hartnett 112, Sheldon 109, Shapiro 105, Grooms 103, Semchuk 103, Sensky 102, Nissagga 102 and Gilchrist 101.

Shapiro was top bowler of the boys alternates, a group sponsored by Zarrus Morticians.

JOLLY CLEANERS  
WIN RECREATION-  
KIWANIS TITLE

Junior Girls Bowling  
League Champions Won  
30½ Games During Season

The Jolly Cleaners were the Rec. - Kiwanis Junior Girls League champions with 30½ wins. Their team was composed of Thalheimer, Grosch, Fulmore, Onofrietti and Wittek. In second place was the Kiernan Ass'n team of Pallano, Gavana, Bob Shepherd and Hunter who had 26 wins. The Perkettes came in third with Zepka, Cowan, Tremel, Vogel and Verdon.

Marsha Polenz who bowled as one of the girls alternates sponsored by Kondrek Studios was winner of high average honors and top alternate honors. Her average was a handsome 110, of the girls on the regular team, Joanne Thalheimer nipped Bonnie

Chick by one point in the final game to place first there. Joanne also rolled the high total pins among the girls.

Marsha Polenz also had the high series for the girls with 473 and in the last day of Bowling Beth Thalmer posted a high game of 147. Series and high game scores were figured with handicaps. The top ten girl bowlers were as follows: Polenz 110, Thalheimer 97, Cook 96, Onofrietti 95, Fulmore 94, Wittek 93, De Ciro 92, Priolo 90, Vogel 90, and Laterza 89.

TWO RECREATION  
DEPT. GIRLS GYM  
TEAMS IN SERIES

Friendly House Squad, High  
School Representatives Play  
In Basketball Series

Two teams from the Recreation Department Grammar School Girls Gym program met in the second of a series of basketball games Monday at Friendly House.

One team was formed from the gym group that has trained under Grace Casale at the High School and the other team from the group of girls trained by Barbara Newshwander at Friendly House. The two groups

took part in a diversified gym program for a ten week schedule. The Basketball games are extra-curricular rivalry. The two directors have volunteered their time without pay since the end of the scheduled season.

Commissioner George F. Kiernan paid his compliments to the two leaders this week saying "Barbara and Grace, two fine young citizens are doing our Town a real service in continuing this work voluntarily. I am sure that when they fulfill their wishes to become physical education teachers that they will enjoy every success."

In the first game of the curriculum lost to the group from the High School. Monday's game was a reversal of this to the Friendly House girls winning by 23-20. The following girls participated in the game: Ann Kuratnick, Pasquale, Angela Macaluso, Lucille Chimento, Gloria Gozila, Barbara Regula, Judy Tremel, Jane Dileo, Irma Gostia, Joyce Costa, Pat Bradley, Pat Jenkins, Barbara, Virginia, DeGrosiere, Paula Zaccaro, Michelle Poterzone, Sherry Holmes, Paulette Meola, Toni Peters, Annette Rosemilia, Angelo Cuzzo, John Pettilo, Rose Gallo, Phyllis Sterrella, Judy De Bonet, Barbara Korowski, Janet Borino and Coon.

The Cubs swept the Farmers and the Hilltoppers took two from the Muffins.

Charles O'Neill was top scorer of the night with a 204, Warren Pletz had a 203, Warren Miller a 202 and Roy Dahlquist a 200.

BUSTERS BELTED  
AS OLDTIMERS  
TAKE TOP SPOT

Oldtimers Move Into First  
Place With Sweep Of Aces  
As Spoilers Ko Busters

Well, it finally happened! The mighty Busters, having led the league since its beginning games, were finally toppled from their perch by the upstart oldtimers who swept the fast-falling Aces while the Spoilers crushed the Busters in three games.

The Cubs swept the Farmers and the Hilltoppers took two from the Muffins.

Charles O'Neill was top scorer of the night with a 204, Warren Pletz had a 203, Warren Miller a 202 and Roy Dahlquist a 200.

Standing			W	L	Avg.
Oldtimers			38	28	730
Busters			37½	28½	797
Spoilers			36	30	730
Aces			35½	30½	747
Cubs			34	32	693
Muffins			30½	35½	734
Hilltoppers			29½	36½	748
Farmers			24	42	687

## Celebrates Birthday

Mr. and Mrs. E. M. Hahn, of 60 Melvex Street, were hosts recently to their uncle, Stephen Volarik, of Livingston. The occasion honored Mr. Volarik on his 75th birthday.

St. Peter's CYO To Vie  
For Basketball Title

Local Parish Will Face Our Lady Of Lourdes  
Of West Orange In Final Game Of Essex County  
Junior Tournament At Montclair Immaculate

St. Peter's will play Our Lady of Lourdes, West Orange, for the Essex County CYO junior boys basketball title in the feature game of a four-game program at Immaculate Conception High School, Montclair, tomorrow.

The game will close the program at 4 p.m. St. Peter's will carry a 10-1 record into the contest. Our Lady of Lourdes shows seven victories in nine contests but has been on an upsurge of late. Not only that, the team comes from a parish with a basketball tradition, having won at least one county title every year since 1950 with the exception of 1958 when it lost in the final.

The winner of Sunday's game will play the Union County champion on March 16, the survivor facing the Hudson-Boxen playoff winner for archdiocesan honors a week later.

## Miss Wharton Lectures

Miss Agnes Wharton, of 334 Stephen Street, retired school teacher, world traveler and lecturer was the guest speaker, on Tuesday, of the Girl Scouts of Glen Ridge. Her topic was "Around the World in 60 Days," the events of which were published in the Belleville Times News.

OUR CLASSIFIED ADS  
BRING QUICK RESULTS

**Boston**  
**60¢**  
BY PHONE... Costs little  
to call anyone... anywhere  
\* min. station rate from Newark  
when 6 P.M. and all day Sun. Tax not incl.

4 States to Lift Drivers' Licenses  
Of Speeders in Any One of Them

TRENTON, N. J., Feb. 18.—A four-state compact in which out-of-state motorists convicted of driving at excessive speeds in New Jersey, Delaware, Pennsylvania and Connecticut will have their licenses suspended in their home states was voted by motor vehicle directors from each of the states today.

Under terms of today's compact and effective immediately, any motorist on a revoked list in one state for speeding and who drives in that state again while on the revoked list will lose his right to drive in any of the four states for at least three months.

In addition, the four states agreed that an out-of-state driver who is convicted of going sixty miles an hour in a fifty-mile-an-hour zone or seventy miles an hour in a sixty-mile zone and who has his license automatically suspended for thirty days as provided by New Jersey law will also have his license lifted for thirty days in each of the other states.

## Speeders Lose Licenses

Protect yourself with Speed Alarm. Instant automatic warning of excess speed. Flashes red during excessive speed. NOT a speed governor—no throttling

Easily installed in a matter of minutes. For a short time only \$39.95

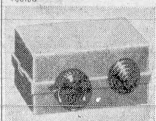

available at  
LEADING DEALERS  
and SERVICE STATIONS  
or  
HARCO PRODUCTS, ROUTE 22  
MOUNTAINDALE, N. J.

Because  
**FORD** is built for people...

Ford's wide seats are deeply padded  
all the way across... there's no  
hard spot for the middle man!

So much easier to get  
into and out of a  
Ford... with wide door  
openings contoured to  
fit you... and big doors  
that swing way out!

**FORD**  
is built for you!

You can wear your  
hat comfortably in  
every Ford...  
even when you're  
stretched out in  
the back seat!

Come in and  
Comfort Test, Value Test  
a new 59 Ford today!

59 FORDS THE WORLD'S MOST BEAUTIFULLY PROPORTIONED CARS

**GEO. H. NEAD, INC.**

515 WASHINGTON AVENUE

BELLEVILLE



Oven-Ready! Acme leg of lamb practically invites itself to your table. It's that tender, sweet and succulent. Serve with Ideal Mint Jelly!

LANCASTER BRAND BONELESS TOP or BOTTOM

**ROUND ROAST** lb. 89¢

Solid meat, no fat added. Only Acme sells famous Lancaster Brand Beef.

LONG ISLAND "OVEN-READY"

**DUCKLINGS** LANCASTER BRAND lb. 49¢

Serve with Ideal Apple Sauce!

Lancaster Brand **VACUUM-PACKED Cold Cuts**

**BOLOGNA** Your Choice

**PICKLE & PIMENTO LOAF** 6 oz. \$1.00

**OLIVE LOAF** 6 oz. \$1.00

**SPICED LUNCHEON MEAT** 6 oz. \$1.00

Explore the World in Which We Live!

The Natural

Sciences Illustrated

Edited by American Museum of Natural History

VOL 1 29¢ VOLS. 2-16 99¢

Only Thousands of Pictures... Over a Million Words

On Our Book-A-Week Plan

The Most Fabulous Record Offer Ever!

Philharmonic Family

**GREAT MUSIC** library of

ALBUM 1 ONLY 49¢ ALBUMS 2-20 EACH \$1.39

Stainless Steel

**Tableware**

5-Piece Place Setting 69¢ Each place setting comes in handy cloth carrier

★ Anti-Rust ★ Corrosion Proof

★ Tarnish Proof ★ Stain Proof

DAIRY

BORDEN'S AMERICAN

**Cheese Spread** 1½ lb. 49¢

Sharp Cheese 69¢

Fresh Eggs IDEAL-LARGE-GRADE A WHITE doz. 53¢

BAKERY

VIRGINIA LEE

**Lemon Pie** special 49¢

Angel Food Cake VIRGINIA LEE special 49¢

Bread OLD FASHIONED HOME-STYLE big 20 oz. sliced loaf 23¢

All advertised prices effective through Saturday, March 7th.

## FROZEN FOOD

LIBBY'S

**Peas** 2 10 oz. 29¢

Asparagus Spears IDEAL 10 oz. pkg. 39¢

Pizza Pie TREE TAVEN 15 oz. pkg. 59¢

PEAS 2 10 oz. 29¢

Asparagus Spears IDEAL 10 oz. pkg. 39¢

Pizza Pie TREE TAVEN 15 oz. pkg. 59¢



**Times Classified Advertisements**  
To Sell, Buy, or Trade Telephone Plymouth 9-3200  
Ads May Be Inserted At The Belleville - Times News Office  
Washington Avenue, Or Call  
PL 9-3200 Up to 5 P.M. on Wednesday  
\$1.25 for One Week; \$2.50 for Three Weeks;  
for Twenty-five Words or Less

**Announcement**  
Your local Belleville representative for the nationally famous STAUFFER HOME REDUCING PLAN can be reached for information, a free form analysis or a free demonstration by calling PL 9-3200 to 5 p.m., then NU 2-1812, or writer Stauffer Plan, 19 Chestnut Street, Nutley, NJ.

**Agriculture**  
SCREENED TOP SOIL - FILL  
Excavating, landscaping, sodding, land clearing, etc. and your drainage problems. Small machines and truck rentals. Armando Vacuaro - Telephone 9-0610. 3-7-58 TF

**Cabinet Makers**  
CABINET MAKING. Residential work. Kitchen cabinets, furniture repairing and refinishing. Hammel & Sons Woodworking Co., 12-15 Barton Place, Belleville, Telephone Plymouth 9-3558. TF

**Carpenters & Builders**  
C. SALES, 86 Baldwin Place, Belleville. Porch enclosures, recreation rooms, kitchen remodels, garages and general repairs. Small jobs a specialty. Telephone Plymouth 9-2415. TF

**PLASTERING & PATCHING**  
Cement work. No job too small. 40 years experience. Zeiss - telephone Plymouth 9-7243. 7-19-57 TF  
FRANK D'ARC  
MASON CONTRACTOR  
A complete line of mason work. Brick, concrete, etc. All work guaranteed. 636 Joralemon St. Belleville, PL 9-0902. 7-17-58 TF

**Child Care**  
E. BRETON NURSERY SCHOOL, certified. Children 2-6. Planned program, hot lunches. Half day and all day sessions. Transportation. Telephone NUTLEY 2-6811 - 255 Nutley Avenue. 10-17-58 TF

**Decorators & Painters**  
PAINTING, PAPERHANGING - Dan D'Amato, 217 Garden Avenue, Belleville, Call Plymouth 9-1164 for estimate. 11-8-57 TF  
EWALD TORNEPORTH, INC.  
PAINTING & DECORATING  
We give quality and service. 10 Jerome Ave., Belleville, N.J. Plymouth 9-1295. 9-15-58 TF

**EXTERIOR, INTERIOR DECORATING**  
and painting, average rooms \$20 apiece. Two Brothers, Fred and Jack, 263 Little Street, Belleville, NU 2-8652. TF

**Delivery Service**  
Why pay for driver, truck, insurance and repairs? For cheaper delivery service call PL 9-2720 after 3 p.m. Carrol's Delivery Service, fully insured. 9-19-58 TF

**Electricians**  
ELECTRICAL SERVICE. Prompt and reasonable. Outlets, lights, switches installed. Wiring for air conditioning. Call Cole, Plymouth 9-7391 or Plymouth 9-1580. 9-15-57 TF  
CALL US FOR PROMPT and complete electrical service. P & D Electric, 59 Ralph Street, Belleville. Telephone Plymouth 9-1860 and Plymouth 1-2782. TF

**IF IT'S ELECTRICAL - CALL HALEY BROS.**  
Power, light and house wiring. Plymouth 9-1860, 30 Washington Avenue, Belleville. TF  
LIVE BETTER ELECTRICALLY with full house power. For free estimate phone Larson's Electric Service - 658 Belleville Avenue, Belleville. 24 hour answering service. Plymouth 9-2262. 8-2-57 TF

**ELECTRICIAN FOR THE HOME**  
lighting, wiring, maintenance. Patrick J. Ryan - telephone Plymouth 1-1134. 4-18-58 TF  
JOHN A. CROCE, LICENSED ELECTRICIAN, for industrial, commercial and residence wiring. 58 Rutgers Street, Belleville, Telephone Plymouth 9-6182. TF

**For Rent**  
SLEEPING ROOM, clean and comfortable, reasonable. Gentleman only. Telephone Plymouth 9-7419. TF  
COMFORTABLE CLEAN, CHEERFUL room with bath in desirable neighborhood convenient to transit, board or school. Telephone Plymouth 9-1878. 2-6 New Street, corner Division. 3-6

**GARAGE, 87 A MONTH, Telephone Plymouth 9-2973**  
THREE ROOM APARTMENT, couple preferred, all utilities. Telephone Plymouth 1-0829. 3-20

**For Sale**  
AFRICAN VIOLETS, blooming size, 50 cents to \$1.50. Doris African Violet Center, 308 Franklin Street, Bloomfield, N.J. Telephone PL 9-1489. Open Sunday to 5 P.M. 3-15-57 TF  
1958 MERCURY TWO DOOR HARDTOP, white walls, deluxe radio, heater, low mileage. Must sell. Telephone Plymouth 9-1667 after 5 p.m., all day weekends. 3-6  
THRIFT SHOP, complete line of merchandise, new summer clothes, hats, gloves. 150 Little Street, Belleville, No. 13. Re-opening Monday evening, 7 p.m., March 9. 3-20

**LIVING ROOM AND KITCHEN FURNITURE**, \$47.40 Mertz Avenue, Belleville.  
ONE ZEPHYRUS PHONOGRAPH, three speed console, mahogany and glass top, excellent condition. Also one desk. Telephone Plymouth 9-2657. 3-20

**For Sale - Real Estate**  
TWO CAR GARAGE APARTMENT, nice section, Manhattan, four rooms, bath, outside shower, hot air heat, storm windows, screens, insulated. Lot 50 x 150. Telephone NU 2-7721. 4-7-58 TF  
Real Estate - 2000  
NEW TWO FAMILY, 6 room apartments. Two heating units. Two garages. Open for inspection 11 am to 5 pm Saturdays and Sundays. 498 Roosevelt Avenue, Newark, between First & Second Avenues. Call Bircow 8-5471. Bircow 2-5448. 3-20

**ORTLEY BECK BUNGALOW**  
4 bedrooms. Glass screened porch, 2 blocks from ocean. Furnished. See it and make offer. Wyman 8-9239. 3-20  
SEVEN ROOM COLONIAL, fine condition. Oil steam heat. Corner lot. Near schools and buses. Inspection daily, 1 to 4. Owner. Plymouth 9-2183. 3-20

**Help Wanted Female**  
BEUTICIAN FEMALE, experienced. Apply in person or call NUTLEY 2-2115 between 5 & 6 p.m. American Beauty Salon, 20 Chestnut Street, Nutley, NJ. 3-20  
GIRL TO DO TYPING, filing and answer phone. Part time perhaps full. Lloyd Engineering. Telephone Plymouth 9-1900. 3-20

**Help Wanted Male**  
Permanent Position for young man in area Newspaper Shop. Excellent Opportunity For Ambitious Person. Phone NU 2-2100. 3-20  
LIFE INSURANCE CAREER - Equitable Life Training salary plus commission. Age 24-47. Telephone Market 2-2328, Mr. Johnston. 3-6  
PART TIME, LATE AFTERNOON HOURS. No experience necessary. Textile Manufacturing. Silver Lake Section. Write Box 56 Belleville Times - News, 328 Washington Avenue, Belleville, N.J. 3-20

**Junk Dealers**  
FRANKIE'S SALVAGE - Pick up power, fans, metal, mattresses, sinks, bathtubs and furnaces. Clean callars. Telephone Plymouth 9-2013. 3-6  
All kinds of scrap junk. Junk cars, appliances, tools, metal, iron and rags. We pick up. M. Albert, PL 9-8025. If no answer Gregory 3-5392. If 11-14-58 TF  
ATTENTION! We pay top prices for rags, iron, scrap metal, batteries. Papers 50c per hundred delivered. We pick up. J. Resnick, 36 Clinton Street, Belleville. Telephone Plymouth 9-1408. 11-14-58 TF

**ALWAYS PAYING TOP DOLLARS** for rags, 25c lb; iron, brass, copper, metals. Sincere spring machine, furnaces, papers, 50c per 100 lbs. Immediate pick up. Kearny Scrap Metal, 17 Slover Avenue, Kearny, NJ. 4-492. 3-20

**Lost**  
SAVINGS PASSBOOK #24693. People's National Bank & Trust Co. Telephone Plymouth 9-2966. 3-20  
SAVINGS PASSBOOK #38209. Fidelity Union Trust Co. 144 Washington Avenue, Belleville, N.J. Finder kindly return to the above address. 3-20

**Custom Mattress Makers**  
complete line of bedding, feathering, "Shiftman", "Sleepmaster", "Prestia" and "Burton-Die" mattresses. Box springs made to order. Renovating same day. Large, full line of quality furniture. 85 Franklin Avenue, NUTLEY 2-0764. Open evenings until 9. Saturdays 6 P.M. TF

**Oil Burners**  
WELTZ FUEL OIL, 221 Prospect Avenue North Arlington, N.J. Oil burners, fuel oil. Complete automatic oil heating installations. Oil burner efficiency our specialty. Kearny 2-5627. TF

**Painting & Paper Hanging**  
PAINTING AND PAPERHANGING by A-1 tradesman. Exterior and interior work. Guaranteed. Telephone Plymouth 9-5929. 3-20

**Position Wanted**  
CHEF IN DINER or restaurant. Experienced. Full or part time. Belleville vicinity. Telephone Plymouth 9-2660. 3-20

**Plumbing & Heating**  
GAS PLUMBING & HEATING. Gas-fired boilers and hot water heaters. Free estimates. Telephone Plymouth 1-0279. 10-11-57 TF

**Printing**  
The finest of printing commercial or social and personal, is produced in our own plant, reasonable in price for quality work, crafted by experienced master printers, specially dedicated. The Belleville Times, 828 Washington Avenue. Call us for prices or samples. Plymouth 9-3200. 3-20

**Roofers**  
DEL'S HOME REMODELING - Roofing, siding alterations. Call Del's for free estimates. No job too small. Resident telephone Plymouth 1-2893. 192 Washburn Avenue, PL 9-5232. 1-15-58 TF

**IF YOUR ROOF LEAKS CALL HAROLD HARRISON**, roof repair, leaders and gutters installed; all kinds of roof repairs, chimney repairs and slate repairs. 815 Chestnut Street, Kearny or telephone Kearny 2-5497 or Kearny 2-3319. TF

**Tax Returns**  
TAX RETURNS, Quarterly Reports carefully prepared. Telephone Mrs. Enlin at Plymouth 9-1723, evenings. 3-13

**File Contractors**  
FILE WORK DONE REASONABLY. Ceramic, metal and plastic; floors, ceramic, asphalt, rubber, vinyl. Ceiling blocks, repairs. Also "do it yourself" kits. John Forte, call NUTLEY 2-0255 or NUTLEY 2-0389. TF

**Wanted To Rent**  
APARTMENT WANTED three or four room flat with heat and hot water, in two and one half or three family house. Write Box 55, Belleville Times-News, 328 Washington Avenue, Belleville, N.J. 3-6

**Work Wanted**  
IMPROVE YOUR PROPERTY - New sidewalks and repairs. New lawns and repair. All labor work and trucking. V. Sampaio, 79 Cannon Avenue, Belleville, N.J. Telephone Plymouth 9-5859. 3-15-57 TF  
ODD JOBS DONE. Junk dealer. Pick-up service. Yards and cellars cleaned. A. Dimino, 40 Washington Avenue, Nutley - telephone Nutley 2-3041. 10-24-58 TF

**YOUNG WOMAN** desires typing at home. Telephone Plymouth 9-6442. 3-20  
TWO SISTERS would like baby sitting jobs for a reliable family. After school and on Saturdays. Write Belleville News Corp. Box 67, 328 Washington Avenue, Belleville, N.J. 3-20

**EAST NUTLEY GARAGE**  
G. A. PANELLI, Prop. Body and Fender Repairing. Rust, Auto, Boatwork. Phone NUTLEY 2-0495. 33 Washington Avenue, Nutley, N.J. 3-20

**Lumber**  
Open Sunday From 9 A.M. Until 1 P.M. BELLEVILLE Building Materials Corp. Easy To Reach and Park LUMBER • ROCKLATH • PLYWOOD • SHEET ROCK • CEILING TILE • KNOTTY PINE • MASONITE • SHELVING • SHINGLES • CEDAR LINING • MOLDING • INSULATION • DOORS. Sand Cement

**PLUMBOH 9-5818**  
528 Joralemon St. Belleville OPEN 8-5 MON. THRU SAT. 3-20

**Wanted Flapper Costumes**  
Flapper costumes worn during the "Roaring 20's" are needed by the Belleville High School seniors. The outfits are to be worn in the class production "Our Hearts Were Young and Gay" to be presented on March 20 and 21. If any one has such a costume kindly contact Plymouth 9-7380 after 4:30 p.m. Care will be taken of the borrowed finery and will be promptly returned after use.

**Woman's Guild To Meet**  
A regular meeting of the Woman's Guild of the Seton Hall College of Medicine and Dentistry will be held on Thursday, March 12th, in the Lounge of the new dormitory building on the University campus in South Orange, at 12:30 p.m. Mrs. Thomas Holleran, President, will preside.

**NOTICE OF TRANSFER**  
TAKEN NOTICE, that application has been made to the Town Council of Belleville, Jersey County, New Jersey, to transfer to Philip Forrester of 2301 1/2th Street, Belleville, New Jersey, and Charles Constantine of 135 Hickel Street, Belleville, New Jersey, trading as "Brighton Bar & Grill" for premises located at 23 Harrison Street, Belleville, New Jersey. The said premises are located at 23 Harrison Street, Belleville, New Jersey. The said premises are located at 23 Harrison Street, Belleville, New Jersey. The said premises are located at 23 Harrison Street, Belleville, New Jersey.

**LEGAL NOTICE**  
New Jersey Department of Civil Service Examinations  
Announced closing date for filing special applications, March 25, 1959. For special applications, please state date and minimum qualifications, apply to Department of Civil Service, State House, Trenton, New Jersey or from the branch office located at 1159 Park Avenue, Newark and City Hall, Camden. Applications must be filed on or before the closing date. The said applications must be filed on or before the closing date. The said applications must be filed on or before the closing date.

**ELECTION NOTICE**  
Registrations and transfers of voters for the Primary Election to be held on April 21, 1959 will close March 12, 1959. If you have not already permanently registered to vote, or have changed your address, please see your Town Clerk, Municipal Building, Belleville, New Jersey. Office hours - 8:30 A.M. to 4:00 P.M. Monday through Friday. Our office will also remain open from 8:30 A.M. to 9:00 P.M. on March 9th, 10th, 11th and 12th for the taking of registrations and transfers. Last day to file County Committee Petitions is March 12th, until 4:00 P.M. EUGENE G. BARNETT, Town Clerk

**WILLIAM V. IRVINE & SON**  
MEMORIAL HOME  
For more than fifty years it has been our privilege to render personal service and offer friendly counsel to bereaved families. Our service is performed with reverence and dignity and is always within the means of all. 276 Washington Ave. Belleville, N. J. Plymouth 9-1114 William V. Irvine Jr., Director

**You pay the finest tribute when you call the sympathetic understanding of all your problems including the avoidance of needless expense**

**Wadsworth Funeral Home**  
524 UNION AVENUE BELLEVILLE, N. J. PLMOUTH 9-2879  
Noted for traditionally fine funerals

**OUR CLASSIFIED ADS BRING QUICK RESULTS**  
FLOOR WAXING  
Window Cleaning - Janitorial Service  
Call GRG 2-4580  
(Commercial - Industrial - Residential)  
Est. 1945 - Bonded and Insured  
Park Ridge Service Co.  
Clifton Bloomfield  
All Work Done By Owners  
Phil LaMotta Bob Berninger

**GIERNAN**  
Dignified Funeral Service  
AVAILABLE TO ALL REGARDLESS OF FINANCIAL CIRCUMSTANCES  
NON-SECTARIAN  
GIERNAN FUNERAL HOME  
GEORGE F. KIERNAN  
101 UNION AVE. BELLEVILLE, N.J. PLMOUTH 9-3503

**Wanted Flapper Costumes**  
Flapper costumes worn during the "Roaring 20's" are needed by the Belleville High School seniors. The outfits are to be worn in the class production "Our Hearts Were Young and Gay" to be presented on March 20 and 21. If any one has such a costume kindly contact Plymouth 9-7380 after 4:30 p.m. Care will be taken of the borrowed finery and will be promptly returned after use.

**Wanted Flapper Costumes**  
Flapper costumes worn during the "Roaring 20's" are needed by the Belleville High School seniors. The outfits are to be worn in the class production "Our Hearts Were Young and Gay" to be presented on March 20 and 21. If any one has such a costume kindly contact Plymouth 9-7380 after 4:30 p.m. Care will be taken of the borrowed finery and will be promptly returned after use.

**Wanted Flapper Costumes**  
Flapper costumes worn during the "Roaring 20's" are needed by the Belleville High School seniors. The outfits are to be worn in the class production "Our Hearts Were Young and Gay" to be presented on March 20 and 21. If any one has such a costume kindly contact Plymouth 9-7380 after 4:30 p.m. Care will be taken of the borrowed finery and will be promptly returned after use.

**Wanted Flapper Costumes**  
Flapper costumes worn during the "Roaring 20's" are needed by the Belleville High School seniors. The outfits are to be worn in the class production "Our Hearts Were Young and Gay" to be presented on March 20 and 21. If any one has such a costume kindly contact Plymouth 9-7380 after 4:30 p.m. Care will be taken of the borrowed finery and will be promptly returned after use.

**Wanted Flapper Costumes**  
Flapper costumes worn during the "Roaring 20's" are needed by the Belleville High School seniors. The outfits are to be worn in the class production "Our Hearts Were Young and Gay" to be presented on March 20 and 21. If any one has such a costume kindly contact Plymouth 9-7380 after 4:30 p.m. Care will be taken of the borrowed finery and will be promptly returned after use.

**Wanted Flapper Costumes**  
Flapper costumes worn during the "Roaring 20's" are needed by the Belleville High School seniors. The outfits are to be worn in the class production "Our Hearts Were Young and Gay" to be presented on March 20 and 21. If any one has such a costume kindly contact Plymouth 9-7380 after 4:30 p.m. Care will be taken of the borrowed finery and will be promptly returned after use.

**Wanted Flapper Costumes**  
Flapper costumes worn during the "Roaring 20's" are needed by the Belleville High School seniors. The outfits are to be worn in the class production "Our Hearts Were Young and Gay" to be presented on March 20 and 21. If any one has such a costume kindly contact Plymouth 9-7380 after 4:30 p.m. Care will be taken of the borrowed finery and will be promptly returned after use.

**Wanted Flapper Costumes**  
Flapper costumes worn during the "Roaring 20's" are needed by the Belleville High School seniors. The outfits are to be worn in the class production "Our Hearts Were Young and Gay" to be presented on March 20 and 21. If any one has such a costume kindly contact Plymouth 9-7380 after 4:30 p.m. Care will be taken of the borrowed finery and will be promptly returned after use.

**Wanted Flapper Costumes**  
Flapper costumes worn during the "Roaring 20's" are needed by the Belleville High School seniors. The outfits are to be worn in the class production "Our Hearts Were Young and Gay" to be presented on March 20 and 21. If any one has such a costume kindly contact Plymouth 9-7380 after 4:30 p.m. Care will be taken of the borrowed finery and will be promptly returned after use.

**Wanted Flapper Costumes**  
Flapper costumes worn during the "Roaring 20's" are needed by the Belleville High School seniors. The outfits are to be worn in the class production "Our Hearts Were Young and Gay" to be presented on March 20 and 21. If any one has such a costume kindly contact Plymouth 9-7380 after 4:30 p.m. Care will be taken of the borrowed finery and will be promptly returned after use.

**Wanted Flapper Costumes**  
Flapper costumes worn during the "Roaring 20's" are needed by the Belleville High School seniors. The outfits are to be worn in the class production "Our Hearts Were Young and Gay" to be presented on March 20 and 21. If any one has such a costume kindly contact Plymouth 9-7380 after 4:30 p.m. Care will be taken of the borrowed finery and will be promptly returned after use.

**Wanted Flapper Costumes**  
Flapper costumes worn during the "Roaring 20's" are needed by the Belleville High School seniors. The outfits are to be worn in the class production "Our Hearts Were Young and Gay" to be presented on March 20 and 21. If any one has such a costume kindly contact Plymouth 9-7380 after 4:30 p.m. Care will be taken of the borrowed finery and will be promptly returned after use.

**ILLUSTRATED TALK AT HOLY FAMILY**  
An illustrated lecture, "Christ and His Times," by Rev. James C. Turro, S.T.L., S.S.L., will be presented Sunday evening at 8 o'clock, in Holy Family School auditorium, Brookline Avenue and Harrison Street, Nutley. Father Turro is professor of Sacred Scripture and of Greek at the Seminary of the Immaculate Conception, Burlington, the major seminary for the Archbishops of Newark. He was ordained a priest in May, 1948, and continued his studies after ordination at Columbia and New York Universities. In 1953 he was sent abroad for three years of higher study in Sacred Scriptures at the Pontifical Biblical Institute in Rome. Upon the completion of his course he participated in a 6 months' archeological tour of the biblical lands of the near East and visited Jordan, Syria, Egypt, Israel, Turkey, and Greece.

**Dr. M. Roachvarg**  
OPTOMETRIST  
Mon. & Fri. 9:30 - 8  
Tues., Thurs. & Sat. 9:30 to 6  
Closed Wednesday  
And by Appointment  
132 Washington Avenue Belleville

**TRY OUT & SEE ABOUT THE LARK**  
BY STUDEBAKER  
OODLES OF OOMPH ON A HATFUL OF GAS  
-regular, low-cost economy gas! A mere sprinkling of it takes The Lark for miles and miles with peak performance, whether you drive the spirited six or the super-responsive V-8. And you drive it so easily, park it so tidily, turn it so neatly—because it's a sensible three feet shorter outside than conventional cars. (But plenty of room inside for six.) And with all its economy (cuts insurance, repair and maintenance costs), it's so richly, rightly styled, it's fashion approved by Harper's Bazaar. And beautifully engineered. This is common sense on wheels, folks—and about time you tried it. You can—today. Do it!

**Fun drive the LARK today at A. A. A. MOTORS**  
25 Washington Ave. Belleville, New Jersey

**Fun drive the LARK today at A. A. A. MOTORS**  
25 Washington Ave. Belleville, New Jersey

**Fun drive the LARK today at A. A. A. MOTORS**  
25 Washington Ave. Belleville, New Jersey

**Fun drive the LARK today at A. A. A. MOTORS**  
25 Washington Ave. Belleville, New Jersey

**Fun drive the LARK today at A. A. A. MOTORS**  
25 Washington Ave. Belleville, New Jersey

**Fun drive the LARK today at A. A. A. MOTORS**  
25 Washington Ave. Belleville, New Jersey

**Fun drive the LARK today at A. A. A. MOTORS**  
25 Washington Ave. Belleville, New Jersey

**Fun drive the LARK today at A. A. A. MOTORS**  
25 Washington Ave. Belleville, New Jersey

**Fun drive the LARK today at A. A. A. MOTORS**  
25 Washington Ave. Belleville, New Jersey

**Fun drive the LARK today at A. A. A. MOTORS**  
25 Washington Ave. Belleville, New Jersey

**Fun drive the LARK today at A. A. A. MOTORS**  
25 Washington Ave. Belleville, New Jersey

**ALBERT H. BORMANN**  
PLUMBING HEATING  
COMMERCIAL INDUSTRIAL RESIDENTIAL  
45 Mertz Avenue PLMOUTH 9-3247

**Dr. M. Roachvarg**  
OPTOMETRIST  
Mon. & Fri. 9:30 - 8  
Tues., Thurs. & Sat. 9:30 to 6  
Closed Wednesday  
And by Appointment  
132 Washington Avenue Belleville

**TRY OUT & SEE ABOUT THE LARK**  
BY STUDEBAKER  
OODLES OF OOMPH ON A HATFUL OF GAS  
-regular, low-cost economy gas! A mere sprinkling of it takes The Lark for miles and miles with peak performance, whether you drive the spirited six or the super-responsive V-8. And you drive it so easily, park it so tidily, turn it so neatly—because it's a sensible three feet shorter outside than conventional cars. (But plenty of room inside for six.) And with all its economy (cuts insurance, repair and maintenance costs), it's so richly, rightly styled, it's fashion approved by Harper's Bazaar. And beautifully engineered. This is common sense on wheels, folks—and about time you tried it. You can—today. Do it!

**Fun drive the LARK today at A. A. A. MOTORS**  
25 Washington Ave. Belleville, New Jersey

**Fun drive the LARK today at A. A. A. MOTORS**  
25 Washington Ave. Belleville, New Jersey

**Fun drive the LARK today at A. A. A. MOTORS**  
25 Washington Ave. Belleville, New Jersey

**Fun drive the LARK today at A. A. A. MOTORS**  
25 Washington Ave. Belleville, New Jersey

**Fun drive the LARK today at A. A. A. MOTORS**  
25 Washington Ave. Belleville, New Jersey

**Fun drive the LARK today at A. A. A. MOTORS**  
25 Washington Ave. Belleville, New Jersey

**Fun drive the LARK today at A. A. A. MOTORS**  
25 Washington Ave. Belleville, New Jersey

**Fun drive the LARK today at A. A. A. MOTORS**  
25 Washington Ave. Belleville, New Jersey

**Fun drive the LARK today at A. A. A. MOTORS**  
25 Washington Ave. Belleville, New Jersey

**Fun drive the LARK today at A. A. A. MOTORS**  
25 Washington Ave. Belleville, New Jersey

**Fun drive the LARK today at A. A. A. MOTORS**  
25 Washington Ave. Belleville, New Jersey



## Girl Scout News

Girl Scout window displays celebrating Girl Scout Week will be seen throughout town next week. Troops 27, Mrs. A. Powers, leader; 16, Mrs. Grande; 37, Mrs. Blakey, will display in Singer Sewing Machine Co. Troop 36, Mrs. Tucker, Crescent Press; 9, Mrs. A. Verhagen, Yudin's Paint Store.

Brownie Troops 41, Mrs. G. Nelson and 39, Mrs. J. Travers, leaders; Wholemeal Tobacco Co.; 43, Mrs. Gaffney; 11, Mrs. E. Perkins; and 41, Mrs. Margumy, The Rug Shop.

Intermediate Troop Nine will visit the Garry Moore Show in conjunction with the "producer" hedges they are working on. The scouts who will attend are: Janet Madigan, Barbara Regala, Linda Lennelle, Betty Lou Ross, Ann Marie Nasso and Sandra Cravelli, under the supervision of Mrs. A. Verhagen. Mrs. "Arthome" and Mary Lou Bedaric.

Scout Troop 10 spent an evening ice skating at South Mountain rink. This week they attended the Belleville High School band concert.

OUR CLASSIFIED ADS  
BRING QUICK RESULTS

**Pittsburgh**  
**75¢**

BY PHONE...costs little  
to call anyone...anywhere

\*No min. station rate from Newark  
after 6 PM and all day Sun. Tax and bank.

Do It Yourself  
with  
Pre-Finished Misty Walnut Panelling  
Lumber  
Mason Materials - Coiling Tile  
etc.

Including Pres-To-Logs For Fireplaces From

**New Jersey**  
**FUEL & LUMBER CO.**  
119 E. CENTRE ST. NUTLEY, N.J.  
Open Saturdays to 5 P.M. Prompt Deliveries  
Fuel Oil - Sales and Service

42nd INTERNATIONAL  
**Flower Show**  
AT THE  
**COLISEUM**  
COLUMBUS CIRCLE, NEW YORK  
8 DAYS ONLY  
MARCH 7th to 14th  
HOURS: SAT. & SUN. 2:00 P.M.  
WEDNESDAY TO SAT. 10:00 A.M. to 6:00 P.M.  
SAT. MAR. 14th, 10:00 A.M. to 9:00 P.M.  
ADMISSION: \$2.00 Coliseum Box Seat

**WONDERLAWN**  
Early Bird Specials!  
YOU GET **FREE!**  
**WONDERLAWN**  
LAWN FOOD  
2500 sq. ft. size—25 lbs., Reg. \$2.50  
WHEN YOU **BUY**  
**WONDERLAWN**  
LAWN SEED  
2500 sq. ft. size only \$5.95  
FEED YOUR LAWN AT OUR EXPENSE!  
Be an early bird! Buy your lawn seed now—and get the 25 lb. \$2.50 bag of lawn food ABSOLUTELY FREE with each package of Wonderlawn \$5.25! That's an \$8.45 value for only \$5.95. Wonderlawn Lawn Seed gives you a lawn of permanent beauty. Wonderlawn Lawn Food "constant feed"—turns grass green, keeps grass green. Quantity limited! Act now!

Award-Winning WONDERLAWN UTILITY LAWN SEED

**SAVE \$1.00**  
Reg. \$4.95 Pay only \$3.95  
(No free lawn food with utility offer)

at leading garden supply, seed and hardware stores  
**WONDERLAWN**  
For Lawns of PERMANENT BEAUTY  
GARFIELD WILLIAMSON, INC., 1072 WEST SIDE AVENUE, JERSEY CITY 6, N.J.  
Quality Seedmen Since 1876.

**FRANKLIN**  
NOW PLAYING!  
Thru Saturday Matinee  
Walt Disney's  
"White Wilderness"

Also Ernest Kelly  
"Wind Across  
The Everglades"

Extra! Added Cartoons  
SATURDAY MATINEE  
Show Starts 1:30

Starts Saturday Night  
Thru Thurs. March 12  
Years Biggest Show!

James Stewart Kim Novak  
Jack Lemmon Ernie Kovacs  
"Bell, Book  
And Candle"

Tom Ewell Donna Merrill  
"Nice Little Bank  
To Be Robbed"

1,000 Laughs! Guaranteed!

Fabulous Franklin  
Directory of Top Hits!

Starts Fri. March 13  
"The Buccaneer"

Starts Fri. March 20  
"I Want to Live"

Starts Thurs. March 26  
"10 Commandments"

Starts Fri. April 10  
"Separate Tables"

Starts Fri. April 17  
"Auntie Mame"

# 1959 LOCAL MUNICIPAL BUDGET

## LOCAL BUDGET OF THE TOWN OF BELLEVILLE, COUNTY OF ESSEX FOR THE FISCAL YEAR 1959.

It is hereby certified that the budget annexed hereto and hereby made a part hereof is a true copy of the budget approved by resolution of the governing body on the 19th day of February, 1959.

Certified by me  
This 19th day of February, 1959.

EUGENE G. BARNETT, Clerk  
Municipal Building, Belleville, N.J.  
Plymouth 9-0100

It is hereby certified that the budget annexed hereto and hereby made a part hereof is an exact copy of the original on file with the clerk of the governing body, that all additions are correct and that all statements contained herein are in proof.

Certified by me  
This 19th day of February, 1959.

A. M. HART  
Registered Municipal Accountant  
99 Washington Street, E. Orange, N.J.  
Orange 4-3822

## LOCAL BUDGET NOTICE

SECTION 1.  
Local Budget of the Town of Belleville, County of Essex, for the fiscal year 1959.  
It is hereby notified that the following statement of revenues and appropriations shall constitute the local budget for the year 1959.  
By its resolution, the budget and tax resolution will be held as the official budget of the Town of Belleville for the year 1959.

The governing body of the Town of Belleville does hereby approve the following as the budget of the Town of Belleville for the year 1959.  
Recorded Under: 1. Attest: 3. Says: 4.

Notices is hereby given that the budget and tax resolution was approved by the Board of Commissioners of the Town of Belleville, County of Essex, on the 19th of February, 1959.  
A hearing on the budget and tax resolution will be held at the Municipal Building, on the 19th of March, 1959, at 3:00 o'clock (P.M.), at which time and place objections to said budget and tax resolution of the Town of Belleville for the year 1959 may be presented by taxpayers or other interested persons.

## EXPLANATORY STATEMENT

Summary of General Section of Budget	Year 1959	Year 1958
General Appropriations For:		
1. Municipal Purposes	\$2,474,899.61	\$1,979,256.92
2. Reserve for Uncollected Taxes Based on Estimated 93 Percent of Tax Collections	343,791.49	311,097.86
4. Total General Appropriations	2,518,691.10	2,290,354.78
5. Less: Anticipated Revenues Other Than Current Property Tax (i.e. Surplus, Miscellaneous Revenue and Receipts from Delinquent Taxes)	839,597.00	739,847.00
6. Difference: Property Tax for Support of Municipal Budget Appropriations (As follows):		
(a) Local Tax for Municipal Purposes Including Reserve for Uncollected Taxes	\$1,679,094.10	\$1,550,507.78
Summary of 1958 Appropriations Expended and Cancelled		
General Budget		
Budget Appropriations	\$2,290,354.78	\$329,150.00
Emergency Appropriations	14,800.00	
Total Appropriations	\$2,305,154.78	\$329,150.00
Expenditures:		
Paid or Charged	2,257,077.65	334,971.84
Reserved	48,077.13	441.22
Unexpended Balances Cancelled		
Total Expenditures and Unexpended Balances Cancelled	2,305,154.78	\$335,413.06
Overexpenditures		\$ 6,263.06

\*See Budget Appropriation Items so marked to the right of the column "Expend-1958 Reserved."

## TO THE TAXPAYERS OF THE TOWN OF BELLEVILLE:

The foregoing, "Summary of General Section of Budget" develops the local municipal tax levy only and includes "Reserve for Uncollected Taxes" or cash basis "over-1958" for school and county purposes as well as for our local needs. School and County taxes are expressed only in the amounts of cash required and not in terms of the taxes that must be raised to meet those cash requirements.

The Budget for the Year 1959 produces an estimated tax rate of \$7.99 per \$100.00 of assessed valuation an estimated 79 point increase when compared with the 1958 rate of \$7.20. The exact rate cannot be determined at this time and will not be final until certified by the County Board of Taxation.

The following table compares the estimated 1959 tax levy and tax rate with the actual elements for 1958:

TAX LEVIES	TAX RATES
1958 Actual	1959 Estimated
*For Municipal Purposes \$ 1,239,409.92	\$ 1,235,302.81
Reserve for Uncollected Taxes: Municipal Portion 399,187.53	396,585.65
Local Schools Portion 71,973.20	70,449.64
County Portion 318,097.86	316,793.45
Total Local Tax for Municipal Purposes 1,558,567.78	1,512,931.91
For Local Schools 1,457,841.69	1,417,194.00
County Portion 91,726.09	95,737.91
Total Tax Levies and Rates \$ 1,550,293.87	\$ 1,508,663.82
Assessed Valuations Fixed by Local Assessor \$69,371,952.00	\$61,011,565.00
*Bank Stock Tax, \$6,919.59, reflected in 1958, not determined for 1959.	

Taxes levied for County and School purposes are mandatory, being fixed by the Board of Chosen Freeholders and the voters respectively. These elements, together with the amount raised for their portion of the Reserve for Uncollected Taxes, account for 70.84% of the total estimated tax levy for 1959, 46.81% for Schools and 24.03% for County needs. The levy for Schools represents an increase of 43 points in the 1959 tax rate when compared with 1958 and the County levy shows an increase of 24 points in the 1959 tax rate after inclusion of the increase in the Reserve for Uncollected Taxes for each.

The estimated levy for Municipal Purposes, together with its portion of the reserve "over-1958" accounts for an increase of 12 points in the estimated tax rate for 1959.

Revenue anticipations are set at levels believed fully realizable.

Many elements of the municipal levy, such as outlet sewer charges, garbage removal service contract, street lighting and other public utility charges and pension funds, are not directly controllable by the Commissioners. Increases in operating appropriations were necessary due to the increase in costs of essential goods and services to provide for the continued efficient administration of the affairs of the Town.

The budget shows 1959 and 1958 in parallel, thereby facilitating comparison of each item and is supported by detailed departmental worksheets developing amounts appropriated. At the public hearing each Commissioner will be ready to explain and discuss any items in this budget subject to his control and discretion.

Respectfully submitted,

ISADORE J. PADULA

Mayor/Department of Revenue and Finance

## ANTICIPATED REVENUES

GENERAL REVENUES	Anticipated 1959	Anticipated 1958	Revised in 1958
1. Surplus Revenue Appropriated	\$ 238,000.00	\$ 245,000.00	\$ 245,000.00
2. Miscellaneous Revenue:			
A. Anticipated	27,000.00	27,000.00	28,500.00
B. Board of Health	5,000.00	5,000.00	5,472.25
C. Other	3,900.00	3,700.00	3,684.84
D. Fire and Police	1,000.00	1,000.00	1,000.00
E. Building	1,000.00	1,000.00	1,000.00
F. Gas	1,000.00	1,000.00	1,000.00
G. State Road Aid	1,000.00	1,000.00	1,000.00
H. State Road Aid - Possible Extra	1,000.00	1,000.00	1,000.00
I. Interest on Tax	1,000.00	1,000.00	1,000.00
J. Parking Meters	1,000.00	1,000.00	1,000.00
K. License Fees	1,000.00	1,000.00	1,000.00
L. Gross Receipts Tax	1,000.00	1,000.00	1,000.00
M. State Highway License	1,000.00	1,000.00	1,000.00
N. Motor Fuel Tax	1,000.00	1,000.00	1,000.00
O. Interest on Bonds	1,000.00	1,000.00	1,000.00
P. Interest on Bank and Savings and Loan Deposits	1,000.00	1,000.00	1,000.00
Q. Special Funds - General Revenue Anticipated with Other	1,000.00	1,000.00	1,000.00
R. Total Miscellaneous Revenue	50,500.00	50,500.00	50,500.00
3. Receipts from Delinquent Taxes	80,000.00	75,000.00	82,000.00
4. Total General Revenue (Items 1, 2 and 3)	\$348,500.00	\$370,500.00	\$377,500.00
5. Property Tax for Support of Municipal Purposes Including Reserve for Uncollected Taxes	\$1,679,094.10	\$1,550,507.78	\$1,579,077.97
6. Total General Revenue	\$2,127,594.10	\$2,220,507.78	\$2,256,577.97
7. State Road Aid allowed, and held in cash by the State.			

## APPROPRIATIONS

GENERAL APPROPRIATIONS		Appropriated		Expended 1958	
(A) OPERATIONS	For 1959	For 1958	By Resolution	Total for 1958	Paid or Reserved
DEPARTMENT OF PUBLIC AFFAIRS					
Shade Tree Department:					
Salary and Wages	\$ 15,450.00	\$ 15,450.00	\$	15,450.00	14,725.00
Other Expenses	1,375.00	1,375.00		1,375.00	1,750.00
Welfare Department:					
Administration of Public Assistance:					
Salary and Wages	17,500.00	17,500.00		11,535.35	11,337.50
Other Expenses	5,400.00	5,400.00		2,600.00	2,317.51
Public Assistance:					
Aid to Homeless	16,000.00	7,000.00		5,400.00	5,000.00
Health Department:					
Salary and Wages	42,750.00	43,000.00		45,500.00	45,400.71
Other Expenses	510.00	612.00		8,150.00	7,561.60
Transportation:					
Salary and Wages		700.00		700.00	700.00
Other Expenses		100.00		100.00	
Registrar Fees:					
Director's Office:					
Director's Salary	2,500.00	2,500.00		2,500.00	3,615.15
Director's Office:					
Office Salary	4,000.00	4,000.00		2,500.00	2,500.00
Other Expenses	4,000.00	4,000.00		4,115.14	4,115.14
Garage Disposal Contract:	125,000.00	125,000.00		125,000.00	125,000.00
Other Expenses	125,000.00	125,000.00		125,000.00	150,616.00
Shade Tree Removal:					
Other Expenses		2,000.00		2,000.00	1,075.50
Total Department of Public Affairs:	\$ 338,100.00	\$ 338,925.00	\$ 2,000.00	\$ 235,925.00	\$ 229,257.11
DEPARTMENT OF PUBLIC WORKS					
Engineering Department:					
Salary and Wages	\$ 21,000.00	\$ 21,000.00	\$ 21,000.00	\$ 20,832.92	\$ 21,000.00
Other Expenses	2,500.00	2,500.00		2,500.00	2,500.00
Road Department:					
Salary and Wages	33,500.00	32,000.00		31,500.00	38,770.23
Other Expenses	15,000.00	15,000.00		19,000.00	17,455.53
Sewer Department:					
Salary and Wages	23,500.00	19,500.00		15,500.00	18,044.54
Other Expenses	4,500.00	4,500.00		4,500.00	5,057.90
Purchase of Sewer Equipment:					
Other Expenses	4,000.00				
Director's Salary:	2,250.00	2,250.00		2,250.00	2,250.00
Inspection of Plumbing:					
Salary and Wages	8,500.00				
Other Expenses	700.00				
Zoning Board:					
Salary and Wages		400.00			275.00
Other Expenses		750.00			415.00
Inspection of Buildings:					
Salary and Wages	8,500.00	6,000.00		9,111.50	5,986.65
Other Expenses	700.00			308.58	645.93
Public Works Department:					
Union Outlet Sewer Contract:	51,000.00	57,000.00		51,000.00	51,000.00
Contract and Route:	1,510.00	2,500.00		1,510.00	1,588.80
Nutley Sewer Contract:	10,000.00	15,010.00		13,774.45	12,705.51
Contract and Route:					
Reconstruction, Repairs and Maintenance with Subsidy by Federal:					
Other Expenses	22,500.00	22,500.00		22,500.00	22,500.00
Purchase of Sewer Equipment:					
Other Expenses		4,000.00		3,500.00	4,300.25
Emergency - 15" Sanitary Sewer:					
Emergency Sewer Removal:					
Other Expenses		6,000.00		4,390.00	4,123.17
Total Department of Public Works:	\$ 240,015.00	\$ 254,362.00	\$19,500.00	\$ 256,602.00	\$ 224,252.45
DEPARTMENT OF PUBLIC SAFETY					
Police Department:					
Salary and Wages	\$ 281,500.00	\$ 248,250.00		\$ 385,657.00	\$ 388,724.07
Other Expenses	15,000.00	16,000.00		7,739.74	7,739.74
New Equipment Purchase:	5,000.00	6,100.00		5,000.00	5,000.00
Municipal Court:					
Salary and Wages	4,100.00	4,100.00		4,100.00	4,100.00
Other Expenses					
Amusement - Operation and Maintenance:					
Other Expenses	1,700.00	1,125.00		1,700.00	1,456.39
Fire Department:					
Salary and Wages	329,000.00	218,000.00		322,817.00	310,904.19
Other Expenses	8,500.00	9,510.00		9,400.00	9,448.20
New Equipment Purchase:	2,500.00	2,500.00		2,500.00	2,500.00
Signal Department:					
Salary and Wages	14,000.00	13,700.00		15,000.00	13,397.70
Other Expenses	5,000.00	4,100.00		5,000.00	4,700.00
New Equipment Purchase:	1,000.00	1,000.00		1,000.00	1,000.00
Director's Salary:	2,500.00	2,500.00		2,500.00	2,500.00
Trolley Bus Patrol:					
Other Expenses	2,000.00	2,000.00		2,000.00	2,280.24
Department Office:					
Salary and Wages	17,300.00	17,300.00		17,658.21	17,658.21
Other Expenses	5,000.00	5,000.00		5,000.00	4,912.71
Street Lighting:	30,000.00	47,100.00		35,500.00	36,129.25
Total Department of Public Safety:	\$ 656,320.00	\$ 622,810.00	\$	\$ 878,456.00	\$ 818,428.19
DEPARTMENT OF PARKS AND PUBLIC PROPERTY					
Maintenance of Free Public Library:					
Salary and Wages	\$ 77,220.00	\$ 76,925.00		\$ 36,625.00	\$ 36,625.00
Other Expenses	14,000.00	15,000.00		15,000.00	15,000.00
Recreation Department:					
Salary and Wages	47,750.00	50,170.00		58,100.00	56,575.55
Other Expenses	15,245.00	14,992.50		15,000.00	15,309.41
Building Maintenance:					
Salary and Wages	16,000.00	13,700.00		16,101.00	15,101.00
Other Expenses	16,400.00	13,915.00		15,915.00	16,119.52
Parks and Public Property:					
Other Expenses	700.00	500.00		3,800.00	666.72
Machines Maintenance:					
Operation:					
Director's Salary:	4,000.00	3,000.00		3,000.00	2,763.13
Director's Office:					
Director's Salary:	7,750.00	7,750.00		7,750.00	7,750.00
Director's Office:					
Director's Salary:	825.00			400.00	285.00
Other Expenses					
Total Department of Parks and Public Property:	\$ 371,907.00	\$ 408,913.50	\$	\$ 408,913.50	\$ 411,029.48
DEPARTMENT OF REVENUE AND FINANCE					
Cashier's Office:					
Salary and Wages	\$ 35,797.00	\$ 30,952.00	\$	27,705.00	\$ 27,705.00
Treasurer's Office:					
Salary and Wages	11,525.00	11,600.00		11,500.00	11,500.00
Amusement Office:					
Salary and Wages	17,425.00	16,800.00		15,500.00	15,364.70
Foreclosure of Tax Title Loans:					
Other Expenses		500.00			
Municipal Advertising:					
Other Expenses	1,000.00	1,000.00		400.00	225.00
Automobile Insurance Premiums:	8,000.00	9,700.00		7,514.00	5,194.00
Public Contract:	5,000.00	5,000.00		5,000.00	5,000.00
AAA Audit Contract:	20,000.00	21,000.00		19,740.75	19,000.00
Compensation Insurance Premiums:	5,000.00				
Price and Liability Insurance:	4,000.00	2,000.00		3,255.00	3,525.76
Director's Office:					
Director's Salary:	4,000.00	4,000.00		4,000.00	4,000.00
Director's Office:					
Director's Salary:	2,700.00	2,700.00		2,700.00	2,700.00
Other Expenses	1,500.00	1,700.00		1,500.00	1,114.15
Public Attorney:					
Salary and Wages	17,275.00	7,600.00		7,600.00	7,600.00
City of New London Municipalities:					
Other Expenses		200.00		300.00	300.00
Operating New State of Connecticut (Receivable):					
Other Expenses	2,100.00	2,200.00		2,714.50	1,487.79
Telephone:					
Salary and Wages	7,400.00	7,000.00		6,625.00	6,432.39
Other Expenses	6,000.00	4,000.00		4,400.00	3,936.39
Postage and Express:					
Other Expenses					
Observance:					
Other Expenses	1,500.00	1,500.00		1,500.00	1,500.00
Down Clerk:					
Salary and Wages	1,600.00	1,600.00		1,600.00	1,600.00
Other Expenses	1,500.00	1,700.00		1,800.00	1,400.48
Electricity:					
Salary and Wages	1,000.00	1,000.00		3,500.00	3,000.20
Other Expenses				1,500.00	1,297.91
Revenue and Finance Administration:					
Salary and Wages	6,000.00	6,000.00		3,000.00	3,000.00
Other Expenses	10,500.00	10,500.00		12,800.00	10,830.54
Civil Defense and Public Safety:					
Other Expenses	10,000.00	1,000.00		7,000.00	760.00
Purchasing Office:					
Salary and Wages	5,215.00	4,950.00		4,800.00	4,776.25
Other Expenses	700.00	700.00		700.00	641.15
Director's Office:					
Director's Salary:					
Other Expenses		2,000.00		2,000.00	5,000.00
Total Department of Revenue and Finance:	\$ 124,860.00	\$ 125,903.00	\$ 2,000.00	\$ 109,175.00	\$ 109,794.00



# Top Teams Get Swept

Savino's Sport Shop missed a big chance to make things hot for league - leading Edmar's in the Sturman Women's League as the top team. Edmar's was getting swept by Gary's.

Hanson won two from Allan's. Park Shop Rite took a pair from Plater's and Brookdale Beverage took the odd game from Simpson Cleaners.

Mini Brink bowled the high game of 197 and the high series of 439.

Park Shop Rite	33	33
Allan's Cleaners	33	33
Spruce Cleaners	32½	33½
Gary's Pharmacy	32	34
Fidelity's	31	35
Alwood Cleaners	27½	38½
Marcon Mfg.	26½	39½

Individuals	
Name	Ave.
Elaine Savino	160
Miriam Szper	149
Mimi Brink	146
Mae Boyd	147
Made McCarthy	145
Shirley Kutzer	145
Ide Palekachi	141
Jean Paukatisis	139
Shirley Schlatter	138

Name Individual Ave.

Elaine Savino	160
Miriam Saper	149
Mini Brink	147
Mae Boyd	146
Marie McCarthy	145
Shirley Kutzer	145
Ide Palacki	141
John Pankatilis	139
Shirley Schlatter	138

# Bilotti Rolls

The Ed's TV took two out of three from Belleville Esso in the Recreation, Wednesday night. Bilotti rolled the high game of the evening for the TV team with a great big 244. This fine rolling was backed up by a 214 and 211 by Adams who hit a 618 series which was the evenings only 600 plus.

Andy Colaninno rolled a 214 in his last game of the evening. He last game for the Esso's to set the record. He took a three game sweep from the Louaines Men's Shop. High game in this battle was a 208 by Vic Call.

The Strumolo Arm, bowed to the Esso's two out of three, or 439.

# Score Wins In Playoffs

In last week's playoffs in the Recreation Senior Basketball League, the Chain Street Shop dealt the Kietman Assn. a 68-42 defeat.

Every player of the Chain scored with the tally going as follows: Caruso, 20; Long, 16; Galliere, 12; Pales, 10; Grasso, 14; S. Molinari, 2; and DePiro, 1. In the other playoff the Dolphins wrested a close one from the Bruins 40-38.

The Dolphins led all through the game although they were out-

# Roys, Dolphins Make Finals

In the first round of the Recreation Intermediate Basketball League playoffs the league-titled Roys' Sport Shop trounced the Chain 45-22.

The Roys' victory was a team effort with every man on the squad contributing points to the win. Scoring for the winners was as follows: Laip, 13; Natale, 13; Fitter, 5; Caruccio, Carlo and Fittam each 4 and Signore 2. Santos and 11 for the losers.

The Dolphins took a close one from the Jolly Cleaners by a 21-19 score. At half time the Jolits trailed by seven points but their last half push just wasn't enough to close the gap. As in the other game every man on the winners team hit the score column. Scoring for the Dolphins were: Crocino, Dunn, seven, Higgins, four, Agresta and Aloza three each and Brown with two.

The Dolphins will have met the Roys' Sport Shop this Wednesday for the Intermediate League Championship.

Every player of the Bruins in the last half. The Dolphins scorers were: Giovanni, 14; Tamborella, 13; Joyce, 11; Mayers, 9, and Fardue, 2. Callea and Winstead hit the heavy scoring for the Bruins with 19 and 11 respectively.

# Biggest News In Reducing History! STAUFFER

America's No.1 Home Reducing Plan

now only \$149.50 LIMITED ONLY



Stauffer's "Magic Couch" is the beautiful new Princess Model embodies 20 years of figure-beautifying success... is now yours for only \$149.50.

Only \$15 Down . . . \$9.85 a Month\*

It's the greatest bargain in the history of home reducing! Now you can get Stauffer - the complete, scientific home reducing plan of effortless exercise and calorie reduction at a price far less than ordinary vibrating units and other inferior imitations which simply cannot give you the results you demand.

ONLY STAUFFER brings you all these fabulous advantages!

1. Removes excess weight and inches, improves posture without starvation diet or strenuous exercise.
2. The Stauffer principle has brought new figure beauty to more than 5,000,000 women - an unequal, legend record no imitator can possibly match!
3. Stauffer's "Magic Couch" (Posture Res) is unconditionally guaranteed in writing... approved by Underwriters Laboratory.
4. Genuine rhythmic oscillatory motion. No vibrators!

BEWARE OF IMITATORS! INSIST ON STAUFFER! ONLY \$149.50! ONLY \$15 DOWN . . . \$9.85 A MONTH\*

CALL NUTLEY 2-2100 8 A.M. to 5 P.M. NUTLEY 2-1312 After 5 P.M.

STAUFFER HOME PLAN

19 Chestnut Street, Nutley, N. J.

Please show me further information about the famous Stauffer Home Reducing Plan - now at the lowest price in history.

Name \_\_\_\_\_ Phone \_\_\_\_\_  
Address \_\_\_\_\_  
City \_\_\_\_\_ State \_\_\_\_\_

**Leather Coats Shortened**  
Cleaned and Recolored  
Leather Button Holes Installed  
**SHELDON CLEANERS**  
24 Lyons Ave. Newark  
WA 3-4084

**Norfolk 70¢**  
BY PHONE... costs little to call anyone... anywhere  
\*3 min. station rate from Newark after 6 PM and all day Sun. Tax not incl.

**JOSEPH GARY**  
Hypnosis Consultant  
Evenings - NU 2-8677  
THE PLACE TO SEE THE FINEST ANTIQUES...  
**N. Y. COLEUM**  
THE DATES...  
**MARCH 7-15**  
See exciting treasures of the Antiques World!  
ALL EXHIBITS FOR SALE OVER 100 EXHIBITS OF QUALITY MERCHANDISE REASONABLY PRICED!  
N. Y. COLEUM MARCH 7-15 ANTIQUES FAIR & SALE  
1-11 P.M. ONLY  
8-11 P.M. SUNDAY  
37th St. Columbus Circle  
DON'T MISS IT!  
OPEN TO ALL. Opening Day 12:00 THE PUBLIC at only one dollar. \$1.00  
NUTZAL MANAGEMENT

**Northern's FUEL KIDS**  
OUR FUEL OIL WILL BEYOND A DOUBT, KEEP COLD WHERE IT BELONGS  
FUEL KIDS  
WITHOUT  
**NORTHERN NEW JERSEY Oil Co.**  
FUEL OIL  
HU 4-4242  
Call for Service

# Openings Listed In Army Groups

Sgt. Bill White, Army recruiting officer in Belleville, today announced that openings are immediately available in the following:

Fifth Engineering Battalion;

19th Engineer Battalion; 54th Engineer Battalion; Second HPW Battalion, 28th Artillery; Third Tank Battalion - 60th; Armored Cavalry Regiment; 215th Quartermaster Company; First Battle Group, Fourth Infantry, and the Sixth Armored Cavalry Regiment. Those accepted into any of the above will be stationed eventually in Europe. White said he cautions that anyone interested must take immediate action along the deadline for application is in the very near future.

Anyone seeking information may get in touch with White at Town Hall on Monday and Wednesday.

**WHY SUFFER FROM TOO MUCH TOGETHERNESS**  
ANOTHER PROBLEM YOU'LL HAVE IN ALMOST EVERY NEW CAR BUT MERCURY. Six passengers - hah! Ride in most new cars and you'll come out laughing - bitterly. Then try Mercury. The center hump is cut in half. Doors are 6" wider. There's more knee, head, hip and shoulder room. A real 6-passenger car. See it, Soon.

**MERCURY** BUILT TO LEAD - BUILT TO LAST  
20TH ANNIVERSARY  
**A. A. A. MOTORS**  
25 WASHINGTON AVENUE BELLEVILLE, NEW JERSEY

**"THRIFT"** is one of the characteristics that has made this nation great. Why should we ignore it now? We must avoid any contribution to inflationary processes, which could disrupt sound growth in our economy.

**President Eisenhower said it...**  
in his recent State of the Union message!

And in this particular state of the Union - New Jersey - our Garden State - there are a great many people who know what the President had in mind. These are the depositors at The Howard, over 285,000 of them. These are the people who - by practicing thrift - are building financial security for themselves and, at the same time, helping the country fight inflation. You, as a Howard depositor, will find saving easy, profitable and convenient. Your passbook may be used for deposits or withdrawals at any office - and you have your choice of neighborhood offices in Newark and South Orange. So stop in today at the one nearest you!

**The HOWARD SAVINGS Institution**  
New Jersey's Largest Savings Bank  
FREE PARKING At All Branches  
Member Federal Deposit Insurance Corporation

**MAIN OFFICE:** 768 Broad Street, Newark 1  
**BLOOMFIELD AVE. BRANCH:** Bloomfield Avenue at Clifton Avenue, Newark 4  
**SPRINGFIELD AVE. BRANCH:** Springfield Avenue at Bergen Street, Newark 3  
**VALESBURG BRANCH:** South Orange Ave. at Sandford Ave., Newark 6  
**DOWNTOWN BRANCH:** Plane Street at Raymond Boulevard, Newark 2  
**SOUTH ORANGE BRANCH:** 11 South Orange Ave. near Lackawanna Station

APPROPRIATIONS					
(A) OPERATIONS - CONTINUED	Appropriated		Expended 1958		
	For 1959	For 1958	By Resolution	Total for 1958	By Resolution
Total of (A) Items	\$1,706,808.00	\$1,000,918.01	\$1,000,918.01	\$1,000,918.01	\$1,000,918.01
(B) CONTINGENT	5,000.00	5,000.00	5,000.00	5,000.00	5,000.00
(C) CAPITAL IMPROVEMENTS	1,200.00	5,000.00	5,000.00	5,000.00	5,000.00
(D) MUNICIPAL DEBT SERVICE	252,000.00	252,000.00	252,000.00	252,000.00	252,000.00
(E) DEFERRED CHARGES AND STATUTORY EXPENSES - MUNICIPAL	14,900.00	4,500.00	4,500.00	4,500.00	4,500.00
(F) OTHER GENERAL APPROPRIATIONS FOR MUNICIPAL PURPOSES	1,174,808.01	1,075,258.02	1,075,258.02	1,075,258.02	1,075,258.02
(G) TOTAL GENERAL APPROPRIATIONS	\$2,992,808.01	\$2,042,676.03	\$2,042,676.03	\$2,042,676.03	\$2,042,676.03

DEDICATED WATER UTILITY BUDGET					
10. DEDICATED REVENUES FROM WATER UTILITY	Anticipated		Realized in Cash		
	for 1959	for 1958	for 1958	for 1958	for 1958
Operating Surplus Appropriated with Prior Written Consent of Director of Local Government			\$ 26,000.00	\$ 26,000.00	\$ 26,000.00
Interest on Bonds			8,000.00	8,000.00	8,000.00
Miscellaneous			5,000.00	5,000.00	5,000.00
Special Items of General Revenue Anticipated with Prior Written Consent of Director of Local Government			48,922.44	48,922.44	48,922.44
Water Capital Surplus			8,922.44	8,922.44	8,922.44
Deficit (General Budget)			\$ 206,922.44	\$ 206,922.44	\$ 206,922.44
Total Water Utility Revenues			\$ 89,844.88	\$ 89,844.88	\$ 89,844.88

Dedication for 1958-59, 40-2-18.1. The dedicated revenues anticipated during the year 1959 from Dog Licenses are hereby anticipated as revenue and are hereby appropriated for the purposes to which said revenue is dedicated by statute or other legal requirement.

APPENDIX TO BUDGET STATEMENT					
CURRENT BALANCE SHEET DECEMBER 31, 1958					
ASSETS					
Cash and Investments	\$179,941.01				
State Road Aid Allowance Receivable	22,109.65				
Receivables with Offsetting Revenues:					
Taxes Receivable	502,951.21				
Due from Local Government	10,232.79				
Property Acquired by Tax Title Lien	11,540.00				
Other Receivables	28,121.76				
Deferred Charges - Referred to 1959	14,800.00				
Budget					
Total Assets	\$2,140,351.74				

Liabilities, Reserves and Surplus



FILL YOUR FAMILY FOOD NEEDS AT A&P AND ENJOY...

# Cash Savings in your PURSE!



"Super-Right" Quality

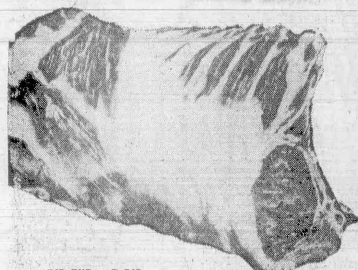

## PORK LOINS

RIB END — 7 RIB (Not 4 or 5 Ribs)	LOIN END	RIB HALF — FULL CUT NO CHOPS REMOVED	LOIN HALF — FULL CUT NO CHOPS REMOVED
ALWAYS 7 RIBS AT A&P	Average Weight 3-4 lbs.		
<b>25<sup>c</sup></b> lb.	<b>35<sup>c</sup></b> lb.	<b>39<sup>c</sup></b> lb.	<b>49<sup>c</sup></b> lb.

SAUERKRAUT ASP Brand 2 cans 19<sup>c</sup>

APPLESAUCE ASP Brand 2 cans 27<sup>c</sup>

### Fresh Fruits & Vegetables

#### PINEAPPLES

Sweet and Juicy  
Extra Large Size each **29<sup>c</sup>**

Washed—Garden Fresh **SPINACH** 10 oz. cello bag 19<sup>c</sup> 20 oz. cello bag 33<sup>c</sup>

Firm, Crisp **ICEBERG LETTUCE** large head 19<sup>c</sup>

Firm, Fine for Slicing **TOMATOES** VINE-RIPE 1 lb. 29<sup>c</sup>

Florida—New Crop **VALENCIA ORANGES** 5 bag 49<sup>c</sup>

All Purpose **APPLES** SOME BEAUTY 3 lb. 29<sup>c</sup>

From California **AVOCADO PEARS** 2 for 29<sup>c</sup>

### Lenten Suggestions

Ronzoni Spaghetti Sauce	With Mushrooms 10 1/2 oz. can 25 <sup>c</sup>
Star Kist Tuna	Light meat 6 1/2 oz. can 31 <sup>c</sup>
River Brand Brown Rice	Chunk style 12 oz. can 17 <sup>c</sup>
Breast O' Chicken Tuna	White meat 7 oz. can 41 <sup>c</sup>
Shrimp Creole	Solid pack 8 oz. can 39 <sup>c</sup>
Glam Sticks	Golden Shore brand Quick-frozen 8 oz. can 43 <sup>c</sup>

Mazola Salad Oil 1 gal. 1.89

Green Giant Peas 2 1/2 lbs. 39<sup>c</sup>



More Jane Parker Values  
Hot Cross Buns 12 oz. can 35<sup>c</sup>  
Gold Bar Cake 12 oz. can 35<sup>c</sup>

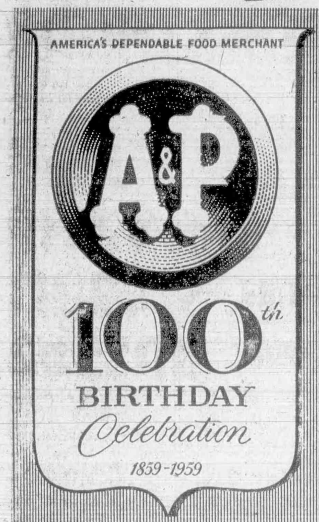

### ROASTING CHICKENS

READY-TO-COOK  
"Super-Right" Quality  
SIZES 4 to 6 lbs. **45<sup>c</sup>**

"Super-Right" Quality **LOIN PORK CHOPS** Center Cuts 1 lb. 69<sup>c</sup>

"Super-Right" Quality **SOUP BEEF** BONELESS 1 lb. 49<sup>c</sup>

"Super-Right" Quality **BEEF LIVER** Specially Selected 1 lb. 49<sup>c</sup>

Super-Right Brand **SLICED BACON** Top Quality Top Value 1 lb. 57<sup>c</sup>

Fresh **CODFISH STEAKS** 1 lb. 49<sup>c</sup>

### Dairy Foods

Wisconsin—Well Aged **SHARP CHEDDAR** 1 lb. 59<sup>c</sup>

Swiss Slices Imported Switzerland ASP brand 4 oz. 49<sup>c</sup>

Ched-O-Bit Pasteurized Process—All Purpose Mild cheese food 2 lb. 75<sup>c</sup>

Grated Cheese Borden's—5c off label Parmesan and Romano 8 oz. shaker 64<sup>c</sup>

All Purpose—Pure Vegetable Shortening



## RONZONI SPAGHETTI No. 8 MACARONI SPAGHETTINI No. 9 TUNA FISH UNCLE BEN'S RICE BLENDED JUICE CATSUP LIBBY'S PIZZA PIE DOLE'S DEL MONTE KOUNTY KIST PEAS SALTED PEANUTS IVORY SOAP BRILLO SOAP PADS

With Special 10c Off Label **3 lb. can 65<sup>c</sup>**

**SPAGHETTI No. 8** 2 16 oz. pkgs. 35<sup>c</sup>

**SPAGHETTINI No. 9** 2 15 1/4 oz. cans 49<sup>c</sup>

Ann Page Cooked With Cheese Sauce **3 7 oz. cans 79<sup>c</sup>**

A & P Brand—White Meat **3 28 oz. pkgs. 41<sup>c</sup>**

**SPAGHETTI No. 8** 2 16 oz. pkgs. 35<sup>c</sup>

**SPAGHETTINI No. 9** 2 15 1/4 oz. cans 49<sup>c</sup>

Ann Page Cooked With Cheese Sauce **3 7 oz. cans 79<sup>c</sup>**

A & P Brand—White Meat **3 28 oz. pkgs. 41<sup>c</sup>**

**SPAGHETTI No. 8** 2 16 oz. pkgs. 35<sup>c</sup>

**SPAGHETTINI No. 9** 2 15 1/4 oz. cans 49<sup>c</sup>

Ann Page Cooked With Cheese Sauce **3 7 oz. cans 79<sup>c</sup>**

A & P Brand—White Meat **3 28 oz. pkgs. 41<sup>c</sup>**

**SPAGHETTI No. 8** 2 16 oz. pkgs. 35<sup>c</sup>

**SPAGHETTINI No. 9** 2 15 1/4 oz. cans 49<sup>c</sup>

Ann Page Cooked With Cheese Sauce **3 7 oz. cans 79<sup>c</sup>**

A & P Brand—White Meat **3 28 oz. pkgs. 41<sup>c</sup>**

**SPAGHETTI No. 8** 2 16 oz. pkgs. 35<sup>c</sup>

**SPAGHETTINI No. 9** 2 15 1/4 oz. cans 49<sup>c</sup>

Ann Page Cooked With Cheese Sauce **3 7 oz. cans 79<sup>c</sup>**

A & P Brand—White Meat **3 28 oz. pkgs. 41<sup>c</sup>**

**SPAGHETTI No. 8** 2 16 oz. pkgs. 35<sup>c</sup>

**SPAGHETTINI No. 9** 2 15 1/4 oz. cans 49<sup>c</sup>

Ann Page Cooked With Cheese Sauce **3 7 oz. cans 79<sup>c</sup>**

A & P Brand—White Meat **3 28 oz. pkgs. 41<sup>c</sup>**

**SPAGHETTI No. 8** 2 16 oz. pkgs. 35<sup>c</sup>

**SPAGHETTINI No. 9** 2 15 1/4 oz. cans 49<sup>c</sup>

With Special 10c Off Label **3 lb. can 65<sup>c</sup>**

**SPAGHETTI No. 8** 2 16 oz. pkgs. 35<sup>c</sup>

**SPAGHETTINI No. 9** 2 15 1/4 oz. cans 49<sup>c</sup>

Ann Page Cooked With Cheese Sauce **3 7 oz. cans 79<sup>c</sup>**

A & P Brand—White Meat **3 28 oz. pkgs. 41<sup>c</sup>**

**SPAGHETTI No. 8** 2 16 oz. pkgs. 35<sup>c</sup>

**SPAGHETTINI No. 9** 2 15 1/4 oz. cans 49<sup>c</sup>

Ann Page Cooked With Cheese Sauce **3 7 oz. cans 79<sup>c</sup>**

A & P Brand—White Meat **3 28 oz. pkgs. 41<sup>c</sup>**

**SPAGHETTI No. 8** 2 16 oz. pkgs. 35<sup>c</sup>

**SPAGHETTINI No. 9** 2 15 1/4 oz. cans 49<sup>c</sup>

Ann Page Cooked With Cheese Sauce **3 7 oz. cans 79<sup>c</sup>**

A & P Brand—White Meat **3 28 oz. pkgs. 41<sup>c</sup>**

**SPAGHETTI No. 8** 2 16 oz. pkgs. 35<sup>c</sup>

**SPAGHETTINI No. 9** 2 15 1/4 oz. cans 49<sup>c</sup>

Ann Page Cooked With Cheese Sauce **3 7 oz. cans 79<sup>c</sup>**

A & P Brand—White Meat **3 28 oz. pkgs. 41<sup>c</sup>**

**SPAGHETTI No. 8** 2 16 oz. pkgs. 35<sup>c</sup>

**SPAGHETTINI No. 9** 2 15 1/4 oz. cans 49<sup>c</sup>

Ann Page Cooked With Cheese Sauce **3 7 oz. cans 79<sup>c</sup>**

A & P Brand—White Meat **3 28 oz. pkgs. 41<sup>c</sup>**

**SPAGHETTI No. 8** 2 16 oz. pkgs. 35<sup>c</sup>

**SPAGHETTINI No. 9** 2 15 1/4 oz. cans 49<sup>c</sup>

Ann Page Cooked With Cheese Sauce **3 7 oz. cans 79<sup>c</sup>**

A & P Brand—White Meat **3 28 oz. pkgs. 41<sup>c</sup>**

**SPAGHETTI No. 8** 2 16 oz. pkgs. 35<sup>c</sup>

**SPAGHETTINI No. 9** 2 15 1/4 oz. cans 49<sup>c</sup>

With Special 10c Off Label **3 lb. can 65<sup>c</sup>**

**SPAGHETTI No. 8** 2 16 oz. pkgs. 35<sup>c</sup>

**SPAGHETTINI No. 9** 2 15 1/4 oz. cans 49<sup>c</sup>

Ann Page Cooked With Cheese Sauce **3 7 oz. cans 79<sup>c</sup>**

A & P Brand—White Meat **3 28 oz. pkgs. 41<sup>c</sup>**

**SPAGHETTI No. 8** 2 16 oz. pkgs. 35<sup>c</sup>

**SPAGHETTINI No. 9** 2 15 1/4 oz. cans 49<sup>c</sup>

Ann Page Cooked With Cheese Sauce **3 7 oz. cans 79<sup>c</sup>**

A & P Brand—White Meat **3 28 oz. pkgs. 41<sup>c</sup>**

**SPAGHETTI No. 8** 2 16 oz. pkgs. 35<sup>c</sup>

**SPAGHETTINI No. 9** 2 15 1/4 oz. cans 49<sup>c</sup>

Ann Page Cooked With Cheese Sauce **3 7 oz. cans 79<sup>c</sup>**

A & P Brand—White Meat **3 28 oz. pkgs. 41<sup>c</sup>**

**SPAGHETTI No. 8** 2 16 oz. pkgs. 35<sup>c</sup>

**SPAGHETTINI No. 9** 2 15 1/4 oz. cans 49<sup>c</sup>

Ann Page Cooked With Cheese Sauce **3 7 oz. cans 79<sup>c</sup>**

A & P Brand—White Meat **3 28 oz. pkgs. 41<sup>c</sup>**

**SPAGHETTI No. 8** 2 16 oz. pkgs. 35<sup>c</sup>

**SPAGHETTINI No. 9** 2 15 1/4 oz. cans 49<sup>c</sup>

Ann Page Cooked With Cheese Sauce **3 7 oz. cans 79<sup>c</sup>**

A & P Brand—White Meat **3 28 oz. pkgs. 41<sup>c</sup>**

**SPAGHETTI No. 8** 2 16 oz. pkgs. 35<sup>c</sup>

**SPAGHETTINI No. 9** 2 15 1/4 oz. cans 49<sup>c</sup>

Ann Page Cooked With Cheese Sauce **3 7 oz. cans 79<sup>c</sup>**

A & P Brand—White Meat **3 28 oz. pkgs. 41<sup>c</sup>**

**SPAGHETTI No. 8** 2 16 oz. pkgs. 35<sup>c</sup>

**SPAGHETTINI No. 9** 2 15 1/4 oz. cans 49<sup>c</sup>

With Special 10c Off Label **3 lb. can 65<sup>c</sup>**

**SPAGHETTI No. 8** 2 16 oz. pkgs. 35<sup>c</sup>

**SPAGHETTINI No. 9** 2 15 1/4 oz. cans 49<sup>c</sup>

Ann Page Cooked With Cheese Sauce **3 7 oz. cans 79<sup>c</sup>**

A & P Brand—White Meat **3 28 oz. pkgs. 41<sup>c</sup>**

**SPAGHETTI No. 8** 2 16 oz. pkgs. 35<sup>c</sup>

**SPAGHETTINI No. 9** 2 15 1/4 oz. cans 49<sup>c</sup>

Ann Page Cooked With Cheese Sauce **3 7 oz. cans 79<sup>c</sup>**

A & P Brand—White Meat **3 28 oz. pkgs. 41<sup>c</sup>**

**SPAGHETTI No. 8** 2 16 oz. pkgs. 35<sup>c</sup>

**SPAGHETTINI No. 9** 2 15 1/4 oz. cans 49<sup>c</sup>

Ann Page Cooked With Cheese Sauce **3 7 oz. cans 79<sup>c</sup>**

A & P Brand—White Meat **3 28 oz. pkgs. 41<sup>c</sup>**

**SPAGHETTI No. 8** 2 16 oz. pkgs. 35<sup>c</sup>

**SPAGHETTINI No. 9** 2 15 1/4 oz. cans 49<sup>c</sup>

Ann Page Cooked With Cheese Sauce **3 7 oz. cans 79<sup>c</sup>**

A & P Brand—White Meat **3 28 oz. pkgs. 41<sup>c</sup>**

**SPAGHETTI No. 8** 2 16 oz. pkgs. 35<sup>c</sup>

**SPAGHETTINI No. 9** 2 15 1/4 oz. cans 49<sup>c</sup>

Ann Page Cooked With Cheese Sauce **3 7 oz. cans 79<sup>c</sup>**

A & P Brand—White Meat **3 28 oz. pkgs. 41<sup>c</sup>**

**SPAGHETTI No. 8** 2 16 oz. pkgs. 35<sup>c</sup>

**SPAGHETTINI No. 9** 2 15 1/4 oz. cans 49<sup>c</sup>

Ann Page Cooked With Cheese Sauce **3 7 oz. cans 79<sup>c</sup>**

A & P Brand—White Meat **3 28 oz. pkgs. 41<sup>c</sup>**

**SPAGHETTI No. 8** 2 16 oz. pkgs. 35<sup>c</sup>

**SPAGHETTINI No. 9** 2 15 1/4 oz. cans 49<sup>c</sup>

With Special 10c Off Label **3 lb. can 65<sup>c</sup>**

**SPAGHETTI No. 8** 2 16 oz. pkgs. 35<sup>c</sup>

**SPAGHETTINI No. 9** 2 15 1/4 oz. cans 49<sup>c</sup>

Ann Page Cooked With Cheese Sauce **3 7 oz. cans 79<sup>c</sup>**

A & P Brand—White Meat **3 28 oz. pkgs. 41<sup>c</sup>**

**SPAGHETTI No. 8** 2 16 oz. pkgs. 35<sup>c</sup>

**SPAGHETTINI No. 9** 2 15 1/4 oz. cans 49<sup>c</sup>

Ann Page Cooked With Cheese Sauce **3 7 oz. cans 79<sup>c</sup>**

A & P Brand—White Meat **3 28 oz. pkgs. 41<sup>c</sup>**

**SPAGHETTI No. 8** 2 16 oz. pkgs. 35<sup>c</sup>

**SPAGHETTINI No. 9** 2 15 1/4 oz. cans 49<sup>c</sup>

Ann Page Cooked With Cheese Sauce **3 7 oz. cans 79<sup>c</sup>**

A & P Brand—White Meat **3 28 oz. pkgs. 41<sup>c</sup>**

**SPAGHETTI No. 8** 2 16 oz. pkgs. 35<sup>c</sup>

**SPAGHETTINI No. 9** 2 15 1/4 oz. cans 49<sup>c</sup>

Ann Page Cooked With Cheese Sauce **3 7 oz. cans 79<sup>c</sup>**

A & P Brand—White Meat **3 28 oz. pkgs. 41<sup>c</sup>**

**SPAGHETTI No. 8** 2 16 oz. pkgs. 35<sup>c</sup>

**SPAGHETTINI No. 9** 2 15 1/4 oz. cans 49<sup>c</sup>

Ann Page Cooked With Cheese Sauce **3 7 oz. cans 79<sup>c</sup>**

A & P Brand—White Meat **3 28 oz. pkgs. 41<sup>c</sup>**

**SPAGHETTI No. 8** 2 16 oz. pkgs. 35<sup>c</sup>

**SPAGHETTINI No. 9** 2 15 1/4 oz. cans 49<sup>c</sup>

Ann Page Cooked With Cheese Sauce **3 7 oz. cans 79<sup>c</sup>**

A & P Brand—White Meat **3 28 oz. pkgs. 41<sup>c</sup>**

**SPAGHETTI No. 8** 2 16 oz. pkgs. 35<sup>c</sup>

**SPAGHETTINI No. 9** 2 15 1/4 oz. cans 49<sup>c</sup>

With Special 10c Off Label **3 lb. can 65<sup>c</sup>**

**SPAGHETTI No. 8** 2 16 oz. pkgs. 35<sup>c</sup>

**SPAGHETTINI No. 9** 2 15 1/4 oz. cans 49<sup>c</sup>

Ann Page Cooked With Cheese Sauce **3 7 oz. cans 79<sup>c</sup>**

A & P Brand—White Meat **3 28 oz. pkgs. 41<sup>c</sup>**

**SPAGHETTI No. 8** 2 16 oz. pkgs. 35<sup>c</sup>

**SPAGHETTINI No. 9** 2 15 1/4 oz. cans 49<sup>c</sup>

Ann Page Cooked With Cheese Sauce **3 7 oz. cans 79<sup>c</sup></**